Accolade
1967

Gc
977.202
F77bisa
1967

M. L.

GEN

ALLEN COUNTY PUBLIC LIBRARY
3 1833 02301 7061

GC
977.202
F77BISA
1967

Gc 977.202 F77bisa 1967
Bishop Luers High School.
Accolade

Digitized by the Internet Archive
in 2010 with funding from
E-Yearbook.com

http://www.archive.org/details/accolade1967bish

Bishop Luers High School
Fort Wayne, Indiana
Vol. VIII

Accolade '67

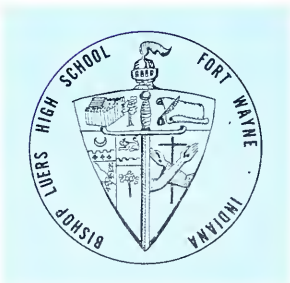

Table of

School Life	2
Personalities	24
Organizations	78
Features	106
Athletics	130

Contents

2060085

Kathy McCon	Editor-in-Chief
John Hankee	
Mary Former	Layout Editor
Ann Muldoon	Photo Editor
Jane Gildea	Personalities Editor
Mike Kintz	
Cindy Viau	School Life Editor
Kathy Zimski	Organizations Editor
Clare Skevington	Features Editor
Mike McBride	Athletics Editor
John Nill	Business

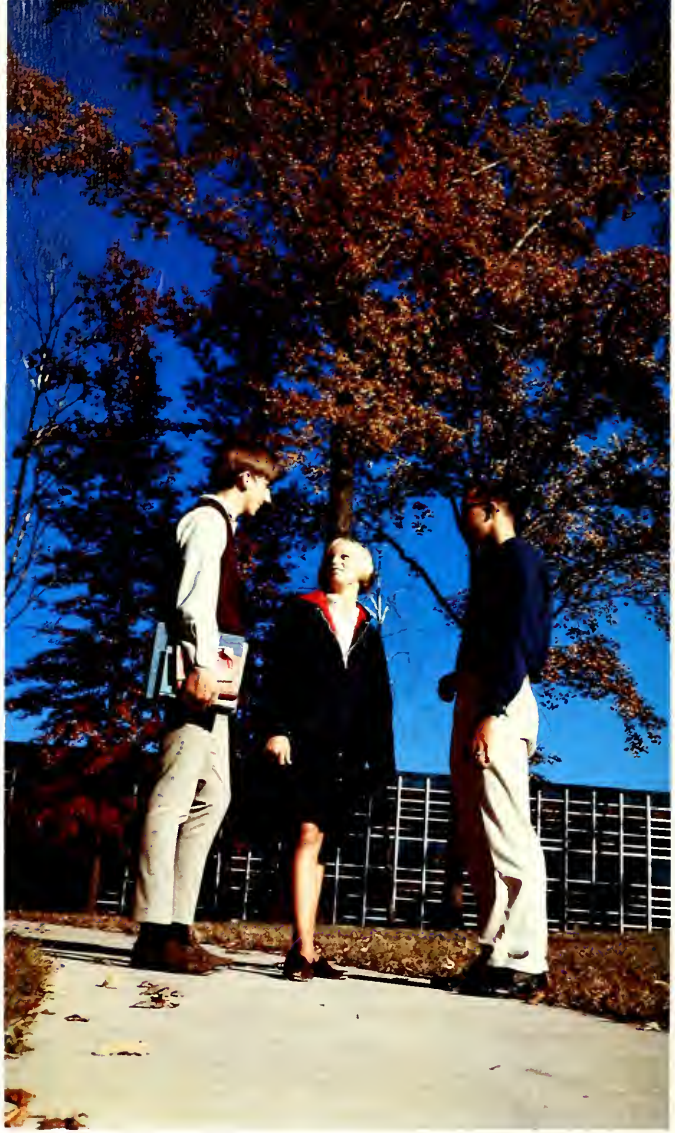

"Enthusiasm . . . the element of success . . . the light that leads . . . the strength that lifts men on and up . . . robs endurance of difficulty . . . makes pleasure of duty . . ."

—Bishop Doone

50
UERS
21
UERS
45

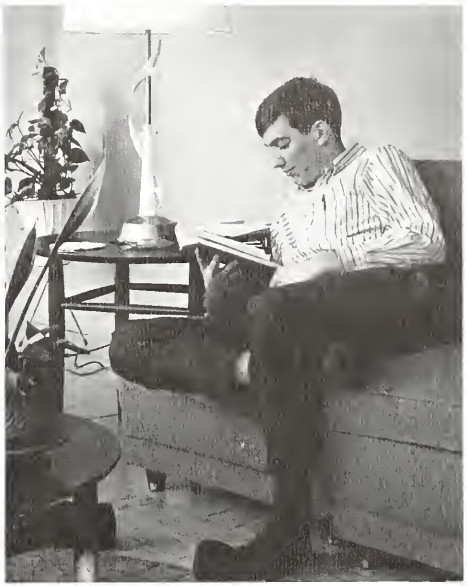

ONE
WAY

A New Generation

Father Roch leads a class discussion in religion.

The chalice, paten and cruets are essential to the sacrifice of the Mass.

Father Florentine, Spiritual Director, gives a talk to a group of Luers' students.

Encounters Christ

"God is dead!" Sound familiar? It should. Every time you turn on a religious program on radio or television, someone brings up this statement and seems to connect it with a teenager's point of view. And yet, ask almost any teenager if they believe this and the answer will be negative. Religion here at Luers has made teens aware of the fact that God is not just an abstract idea, but something intensely real found in each and every one of our fellow classmates.

Along with the regular course taken by each student throughout his four years, Mass was held every first Friday of the month either as a body in the gym or by the separate religion classes. Hootenany masses prevailed during the year as the modern atmosphere seemed to be favored by most. Another first this year was the Senior Recollection Days held as a chance for seniors to become more united as a class during their final year. The group heard Mass, received confession, and then was served breakfast in the cafeteria.

A innovation at Luers this year was the "Folk Mass."

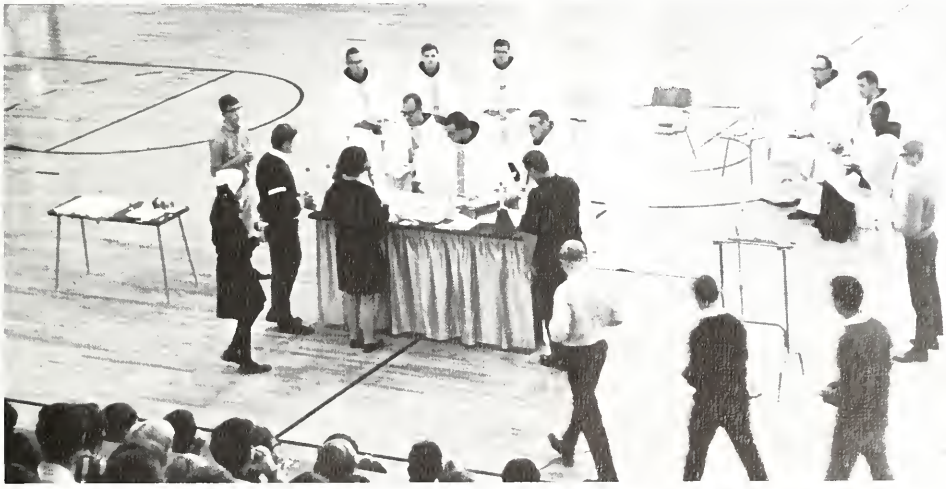

Students offer gifts at concelebration.

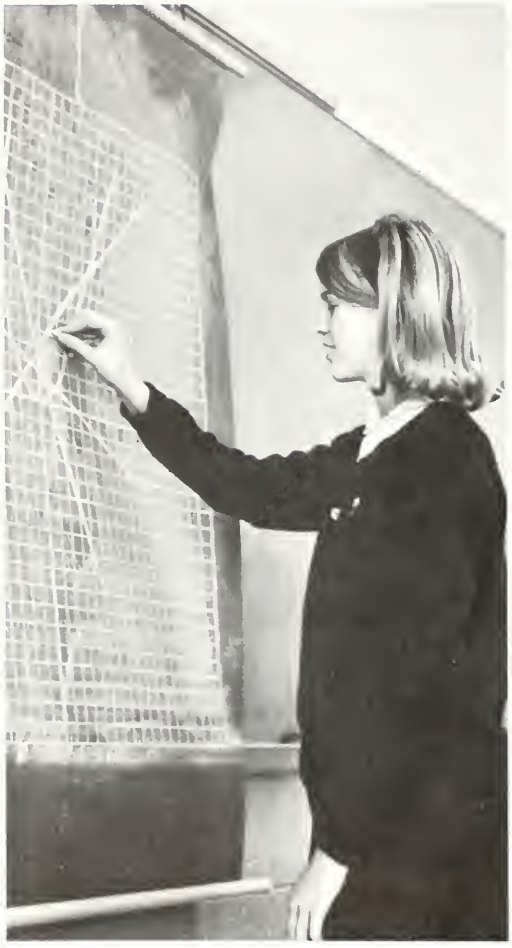

Quadratic equation stumps junior algebra student.

We can work it out.

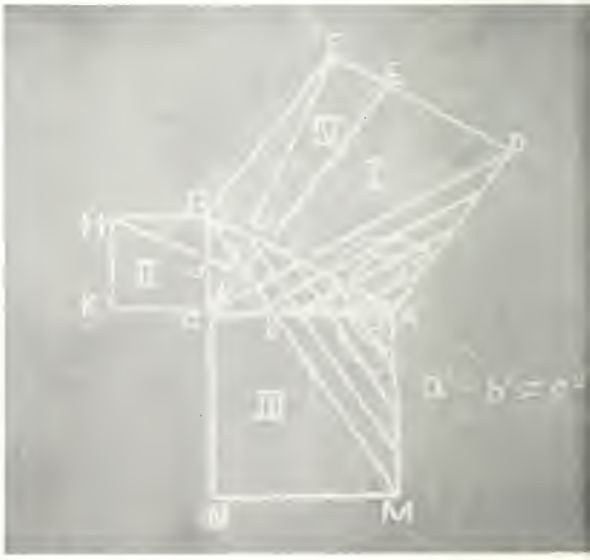

An illustration of the geometric proof for the pythagorean theorem.

Complexities in Abstract

Equations and equalities, symbols and slopes—these and many other terms determine a math student's way of life. Hours are spent on that one impossible problem and yet you just can't give up when you are that close to a solution. This is the challenge of today's modern math and the rulers of tomorrow's universe are meeting and overcoming this new challenge each day in our present high school math courses.

Setting out on their exploration of numbers and figures were the freshmen with their study of Algebra I. General math was also offered in the freshman year. This course could be followed by subsequent courses in Business Math I and II. Further along the road sophomores overcame the obstacles of basic Geometry, while juniors uncovered added mysteries in the realms of Algebra II. Ambitious seniors were confronted by the puzzling aspects of Trigonometry.

General math requires much problem solving.

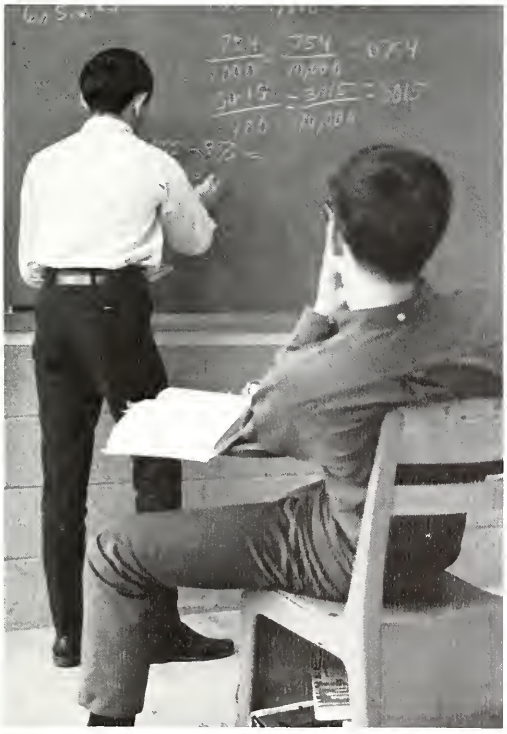

Chemistry students gained a greater understanding of this subject through experiments.

The airplane, a vaccine for polio, and the laser beam all were discovered or designed by the hands of a man eagerly searching for truth and knowledge. The study of science, a basic necessity in this space age, has fascinated many questioning students throughout past centuries and so, too, has it held many of Luers own students in awe.

Sophomores spent a year in a comprehensive study of first year biology. They were also required to take one semester of health and safety, which included a study of the human body. Juniors were offered either lab or general chemistry to round out their science studies. If a student wished to continue further in the science field, physics could be taken as a senior.

The Why of

"10, 9, 8, 7, 6, . . ."

Sophomore health students were instructed in the use of a sphygmometer used for taking blood pressure.

the World

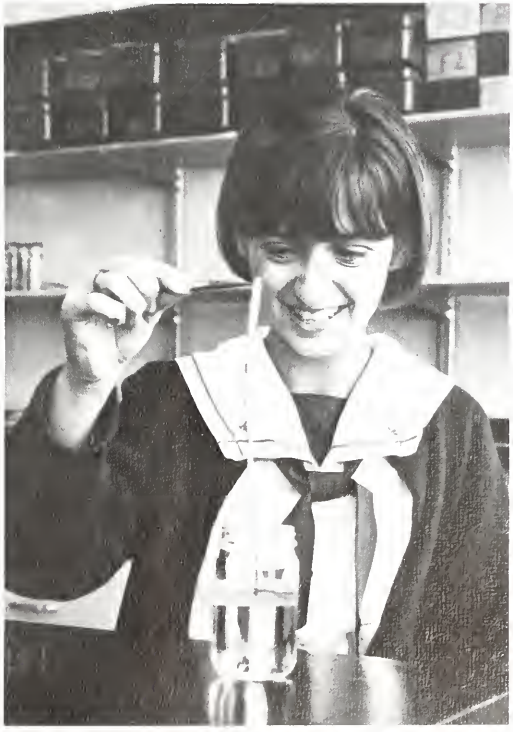

Diane Sprinkle prepares a worm for dissection.

The Business Student—

Senior Pat Berghoff takes dictation during a shorthand class.

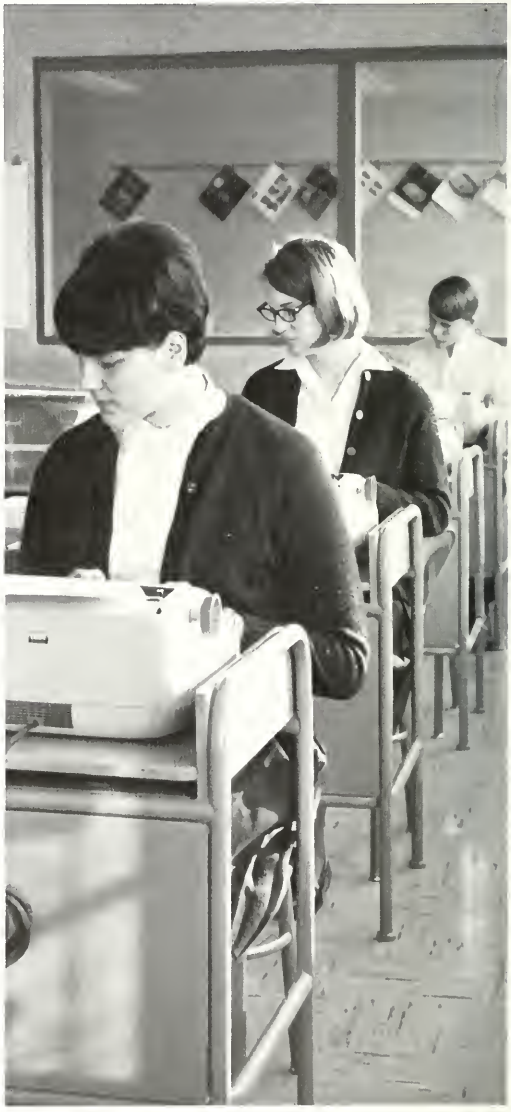

The typing course required extra time after school to complete the typing exam.

Looking Towards the Future

How many times have we heard the phrase "You've got two hands, so use them?" Many students learned this anew through the various business courses offered this year to all students at Luers.

Typing I and II, beneficial to almost anyone either in a business undertaking or in further education, was offered to juniors and seniors, while many sophomores chose the semester course in personal typing. Future stenographers and other business-minded pupils found Shorthand I and II a must in planning their schedules. Those who were interested in the field of numbers explored the bookkeeping course; mechanical drawing was taught to boys interested in engineering and related fields.

Carleen Andrews and Molly Kelly share a problem in bookkeeping.

A senior student demonstrates a mechanical drawing problem.

Avenues of Understanding

The spoken word is the only avenue of communication and understanding between human beings. This points out the advantage in being able to undestand and speak the tongues of other nationalities. Without a thorough knowledge of English, however, we would soon be lost in our present day civilization. Therefore, a study of English literature, composition, and grammar was a required four-year course for all students at Luers. Latin I and II were offered to freshmen and sophomores with an opportunity for advanced study presented to upperclassmen in Latin III and IV. Two years of French were available to all interested girls, while boys were invited to try their hands at German I and II. Other juniors and seniors attempted to master the techniques of Spanish I and II.

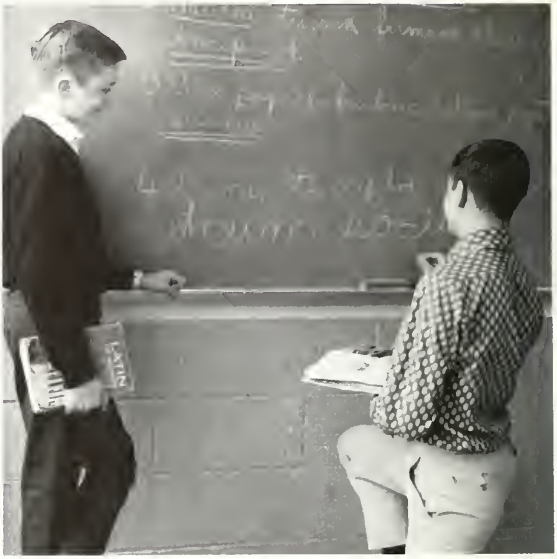

Freshmen were introduced to the complexities of first year Latin.

French students were aided in their study by the use of French dialogue records.

Off into the land of fiction . . .

The purchase of a Germon book starts the new year out.

Father Florentine encourages class participation in Spanish.

Through Economic Geography these students gained an understanding of global economic conditions.

Building

Historians claim that only through a careful analysis of our past mistakes, can we better the war torn, poverty-stricken world of the present. This can no longer be done by the adults of our country; the problem must now be faced by upcoming generations. In school today we attempt to find some of the much needed answers to the perplexing how's and why's of the past.

The freshmen found some of these answers through their course in World History. As an elective sophomores studied geographical effects and conditions around the world in Economic Geography. American history aided the juniors in understanding the present through a study of the past. Seniors acquired a new insight into the difficult ways of our government through a thorough study of civics.

The doors of the traveling bookcase are always open to the industrious student.

New Ideals

World History students were required to put together history scrapbooks.

The reading of current magazines is an integral part of the study of civics.

The body, the mind, and the hands all must be trained and developed to their fullest capacity. Several courses at Luers were geared to this idea.

Freshmen enjoyed a year of physical education. This consisted of a full program of team and individual sports.

Sophomores, who wished to improve their reading and comprehension skills, were offered a semester course in speedreading.

The homemaker of tomorrow is trained in today's home economics courses to run an efficient and well organized household. Girls with this future in mind learned how to cope with the problems of running a modern home through the varied home economics courses offered at Luers.

Finally, students with a bent towards the creative were able to express themselves through the art courses offered to sophomores, juniors, and seniors.

Audio aids were used in the speedreading course offered to sophomores.

Sister Columban's art class sketches the figure of Peggy Romage.

Learning Through Doing

"Teddy bear, teddy bear, turn around. Teddy bear, teddy bear, tauch the ground . . ."

A new course affered in the Home Economics field was Home Nursing.

PERSONALITIES

Fr. Donnul

Guiding the intellectual development of more than one thousand students is a difficult, somewhat awesome task requiring great ability and tireless energy. Capably fulfilling this role here at Bishop Luers is our own Father Donnul Suttman, O.F.M.

Following his ordination on June 12, 1953, Father Donnul taught Algebra I and II, trigonometry, and Religion II at Roger Bacon High School in Cincinnati, Ohio. Along with his teaching duties there, Father also coached the freshman football and basketball teams.

In 1963, he was transferred to Bishop Luers and succeeded Father Edmund Moore, O.F.M., as principal in June, 1964. Since then, Father Donnul has lead our student body to new heights of achievement in our academic and extracurricular endeavors. We are confident that under his competent leadership our school will continue to strive for excellence in the academic world. To him, we would like to extend our sincerest gratitude.

To Open a Mind Is To Insure a Future

After having met **Father Bradan Boehman, O.F.M.,** one realizes the work and effort he puts forth and the vast knowledge of colleges and careers which he has acquired.

Even though he is kept busy with other business matters, he never lacks the time for individual interviews in regard to the students' schedules, problems, or future plans.

After being ordained in June, 1959, Father Bradan taught religion at Holy Name High School in Escanova, Michigan. In 1962, he was transferred to Bishop Luers, where he taught religion until being assigned to his present position as full-time guidance counselor.

In addition to heading the English Department, **Father Florentine, O.F.M.,** teaches Spanish I and II, as well as English IV. Not only does he assist in the direction of the Drama Club, but he moderates the Film Club as well.

Father received his Bachelor's degree at Duns Scotus College and training in theology at Holy Family College. Among others he has attended Notre Dame, Fordham, Colgate and Middlebury Colleges and the University of Mexico.

Dedicated Toward Development

Sister Mary Joellen, O.S.F., filling such positions as Dean of Girls and faculty advisor for the National Honor Society, is a well-known figure around Luers. A new-comer to our teaching staff in the fall of 1965, she hails from Saint George High School in Hermann, Missouri, where she had instructed classes in English, Latin and Music.

Sister received her Bachelor's degree from Saint Francis College here in Fort Wayne, and her Master's from the University of Notre Dame. In the summer of 1966 she began work on her doctorate at the University of Michigan. Presently she is teaching three classes of senior English, two classes of freshman Latin, in addition to moderating the Glee Club.

Father Conan J. Taylor, Dean of Discipline, strives to keep a co-operative community spirit in the school and to keep it functioning as a learning institution. Father is interested primarily in the good of the students as a whole, and he encourages the students to offer their complaints and suggestions.

This year Father Conan is teaching General Math, Religian, Biology, and Health. He is spending most of his free time in writing a book on Lichenology.

Father Conan has taught seven years at Bishop Luers. Before coming to Luers, he taught thirteen years at Roger Bacon in Cincinnatti, Ohio. Father went to Duns Scotus College, to Xavier College where he earned a Master's Degree in Education and to the University of Cincinnatti where he got his Master's Degree in Science.

Office Staff Insures Efficiency

Mrs. James Hankee

Br. David Seay, O.F.M.

Br. Luke Siman, O.F.M.

Brother David, Brother Luke, and **Mrs. Hankee,** our dedicated office personnel, work behind the sceenes to keep order in the school. The day starts with a mad rush of admission slips, lost books, overdue tuition, and ringing telephones. Their work never stops, for their jobs include taking care of the book store, baloncing the books, and writing endless letters. As the final bell rings, the office is again jammed with students desiring game tickets, change, and locker combinations. Their day ends long after all the students have gone home. Everyday the pace is more hectic and their time more valuable. The student body owes much gratitude to these three selfless people.

Faculty

Fr. Alton Wintz, O.F.M., English 2; Accolade photographer; Literary Club moderator.

Mrs. Ronald Bennett, Algebra 1; Advanced Algebra.

Mr. Samuel Bertels, Geometry; German 1,2,3,4.

Fr. Camillus Hagan, O.F.M., Chemistry; Mechanical Drawing 1.2.

Sr. M. Coral Ann, O.S.F., Bookkeeping; Remedial Reading; Typing 1,2; Knight Lights and C.D.L. moderator.

Strives To Stimulate Students

Sr. M. Christopher, O.S.F., Biology; Health; Business Math; Phys. Ed. assistant; Red Cross moderator.

Fr. Clyde Young, O.F.M., Latin 1,2,3,4; Accalade photagrapher.

Sr. M. Columban, O.S.F., Art; Drama and Art Club moderator.

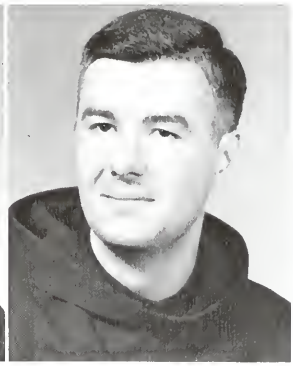

Fr. Cullan Killap, O.F.M., Algebra 1; Advanced Algebra.

Sr. M. Ellen, O.S.F., Geometry; Chemistry.

Sr. M. Ermenilde, O.S.F., Speed Reading; Librarian.

Sr. M. Emmanuel, O.S.F., Shorthand 1,2,3,4; Business Math; Bookkeeping.

Fr. Fulgence Howes, O.F.M., Religion 1; Accolade moderator.

Mr. John Gaughan, Government; Economic Geography; Athletic Director; Football and Track coach.

Mr. James P. Ginty, English 1; Mechanical Drawing; Debate and Sola Speech Club moderator.

Miss Pat Haefling, World History; History Club.

Fr. Hilaire Valiquette, O.F.M., Algebra 1; Latin 2.

Mr. Fred Jamroz, History 1; Phys. Ed. 1; Head Basketball Coach; Assistant Football and Track coach.

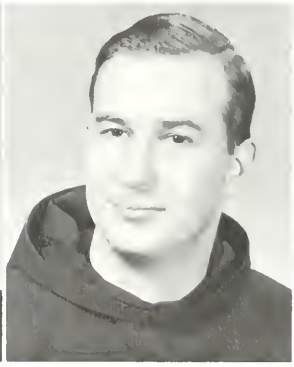

Fr. John Flajale, O.F.M., Religion 1,2.

Sr. M. Josella, O.S.F., Clothing; Home Ec. 1,2,3,4; Veronica Guild moderator.

Fr. Kent Hajduk, O.F.M., Religion 3,4 Student Council moderator.

Presenting the Means To Accomplish

. Labre Begin, O.F.M., American His-
ry; French 1; Key Club moderator.

Miss Caralyn Lapp, English 1,2; Amer-
ican History.

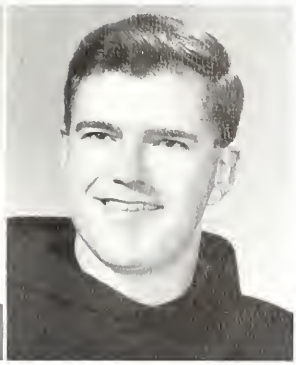

Fr. Lee Valiquette, O.F.M., Religian
2,3.

r. M. Ludmilla, O.S.F., French 1;
panish 1,2.

an End

Helping To Project and Fulfill School

Miss Agnes Mahon, English 1; Guidance Assistance.

Fr. Manfred Schernayder, O.F.M., Latin 1,2; English 4; Cross Country Coach

Sr. Mary Phillip, O.S.F., English 2,3; Junior Drama director.

Sr. M. Michael Ann, O.S.F., Geometry, Physics; Math 4; Theresians and Math Club moderator.

Sr. M. Philiberta, O.S.F., General Math; Geometry; Chemistry.

Sr. M. Regina, O.S.F., Government; American History; Junior Honor Society and Sola Speech Club moderator.

Fr. Rach Farland, O.F.M., Religian 2,4.

Mrs. James Rahleder, Phys. Ed.; Health; Cheerleading Advisor; G.A.A. moderator.

Goals

Mr. David Sauer, English 3.

2060085

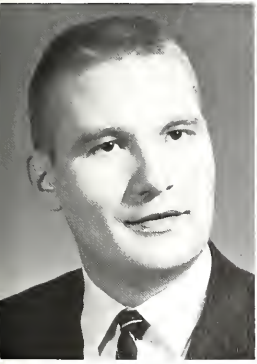

Mr. James Snyder, English 1; Economic Geography; Phys. Ed.; World History; Head Freshman Basketball Coach; Assistant Freshman Football Coach.

Mr. John Sorg, Health; Biology; Phys. Ed.; Reserve Basketball Coach; Assistant Track Coach; Freshman Football Coach.

Mrs. Henry Therrien, Typing 1,2; French 1,2.

Penetrating the Perplexed and Puzzled

Fr. Xavier Wess, O.F.M., Religian 1; Algebra 1; Geometry; Advanced Algebra.

Fr. Valarian Gumbletan, O.F.M., Religion 2,3; C.Y.O. Basketball moderator.

Mr. Ranald Valz, Band; Band director and director of Twirlers.

Mrs. Earl Henry and Mrs. Bertha Duffy

Mrs. Rex Roberson

VIP's Behind the Scene

Mr. Muldoon and Mr. Healey

Senior Leadership

"Only fifty-six days till G-day!" So it went with each member of the senior class of '67 as the calendars turned and the annual countdown progressed with the anticipation of that final big event of high school life. But we were no different from any other senior class. Appreciative of the advice and guidance afforded us by members of the faculty and our parents, we were nevertheless ready to shed all caution and step out on our own.

In our year here as seniors we have each left a little of ourselves behind. As leaders we held many of the offices in clubs and participated with enthusiasm in all activities, setting a fitting example for all underclassmen. With the help of the Student Council, we initiated Luers' Homecoming and organized the first bonfire. United in Christ, we attended Mass and confession as a class and ended with a breakfast for the seniors. As Graduation and Commencement exercises drew to a close, we broke all final ties with our former Alma Mater. Although we have completed another link in the chain of learning, we are all well aware that life is only beginning.

RUTHANN ALLEN—4924 So. Wayne—Cheer Block 1,2,3; Drama Club 1,2; Film Club 2,3,4; Glee Club 3,4; High Quiz 2; Junior Honor Society 1,2; National Honor Society 3,4; Monogram 1,2; **Knight Lights** 2,4; Latin Club 2; Math Club 3,4; Theresions 3.
MARY ANN ALLGEIER—5005 Tacoma—Art Club 3,4; Cheer Block 1,2; F.H.A. 1,2; Film Club 2,4; Glee Club 1; Veronica Guild 2; Monogram 2.
ALAN ANTHONY ALTER—452 Dunkleberg Rd.—Chapel Server 1; Film 3,4; Literary Club 4.

Ruthann Allen

Mary Ann Allgeier

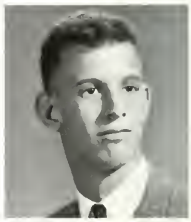

Alan Alter

JAMES GROOM ALTER—3920 Oxford St.—Art Club 3,4; President 3,4; Football 1; Manager 2; Monogram 1,2; Key Club 2,3,4; Track 1,2; Monogram 1,2.
CARLEEN M. ANDREWS—2606 Dellview—Cheer Block 1,2; **Knight Lights** 2,3; Latin Club 2.
TAMARA LYNN ANWEILER—105 W. Paulding—Cheer Block 1; Film Club 2,3.

James Alter

Carleen Andrews

Tamara Anweiler

MICHAEL AREND—202 E. Concord Ln.
SUSAN KAY AZEVEDO—4331 Indiana Ave.—Cheer Block 1,2,3,4; Film Club 4; Junior Honor Society 1,2; National Honor Society 3,4; Monogram 1,2,3,4; **Knight Lights** 2,3,4; Feature Editor 2; Page Editor 3; Latin Club 2; Math Club 3,4; Quill & Scroll 2,3; Speech Club 1.
PATRICIA CLARE BAIL—205 E. Branning—Cheer Block 1, 2,3; Drama Club 2; Film Club 2,3,4; Glee Club 4; Junior Honor Society 1,2; National Junior Honor Society 3,4; Monogram 2; **Knight Lights** 2,3,4; Latin Club 2; Theresians 3.

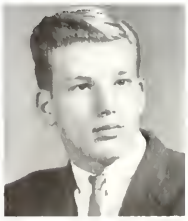

Michael Arend

Susan Azevedo

Patricia Bail

WILLIAM SCOTT BAILEY—4425 Pembroke Ln.—Band 1,2, 3; Monogram 1,2,3; Chapel Server 1; Film Club 4.
CHERYL LYNN BAUMAN—5609 Madonna Dr.—Cheer Block 1,2,3,4; F.H.A. 1,2; Film Club 3; Glee Club 2,3,4; Monogram 2.
PATRICIA ANN BERGHOFF—5510 Hessen Cassel Rd.—Band 2,3; Monogram 2; Cheer Block 1; Film Club 3; G.A.A. 4; Glee Club 1; Junior Honor Society 2; National Honor Society 3,4; Monogram 3; Latin Club 2; Red Cross 4.

William Bailey

Cheryl Bouman

Patricia Berghaff

WILLIAM JOSEPH BLAUVELT—2509 Capitol Ave.—Band 1,2; Monogram 1,2; Basketball 2,3; Monogram 2,3; Chapel server 1,2,3; Cross Country 2,3,4; Monogram 2,3,4; **Knight Lights** 1,2,3; Track 1,2,3; Monogram 1,2,3.
DENNIS ALBERT BLUME—B21 McKinnie—Chapel Server 1,2,3.
JOSEPH R. BOBAY—4633 Clenmary Dr.—Art Club 2,3,4, Vice President 3,4; Basketball 1; Film Club 3,4; Football 1,2,3,4; Monogram 3,4; Glee Club 2; Monogram 2; Track 1,2,3,4.

William Blauvelt

Dennis Blume

Joseph Boboy

BARBARA JEAN BOESE—2937 Jennifer Rd.—Art Club 3,4; Cheer Block 1,2,3,4; F.H.A. 1,2; G.A.A. 4; National Honor Society 3,4; Monogram 3; I.U. Achievement Test 3; **Knight Lights** 2,3,4; Veronica Guild 1,2,3,4; Monogram 2,3.
DIANNE MARIE BOKNECHT—2910 South Harrison St.—Art Club 3; Baton Twirler 1; Film Club 3,4; **Knight Lights** 2,3,4; Veronica Guild 2,3; Monogram 2.
MARY ANN BOOKER—40B Newtown Square—Band 1,2,3; Monogram 1; C.D.L. 4; Film Club 3; G.A.A. 4; **Knight Lights** 4; Latin Club 2; Red Cross 4.

Barbara Boese

Dianne Boknecht

Mary Ann Booker

SHERYL ANN BORNE—Winchester Rd.—Cheer Block 1,2,3; F.H.A. 1,2; Veronica Guild 2,3,4; Monogram 3.
PAUL ANTHONY BOTTORFF—Box 71, Zaneville—Band 2,3,4; Monogram 2,3,4; Dance Band 2,3,4; Drama Club 3,4; Film Club 3,4; Hi-Quiz 3; Junior Honor Society 2; National Honor Society 3,4; Junior Rotarion 4.
BRENDA LOUISE BOWERS—R. R. #2 Payne, Ohio—Latin Club 2.

Sheryl Borne

Paul Bottarff

Brenda Bowers

LINDA LOU BOXBERGER—220 W. Lexington—Glee Club 1,2,3,4; Library 4.
JAMES EDWARD BRADLEY—1216 Maxine Dr.—Basketball 1; Monogram 1; Chapel Server 1; Cross Country 2,3,4; Monogram 2,3,4; Film Club 2,3,4; Key Club 2,3,4; Track 1,2,3,4; Monogram 1,2,3,4.
JOHN THOMAS BUCKEL—302 N. Seminole Circle—Chapel Server 1,2.

Linda Baxberger

James Bradley

John Buckel

Mary Burgard

Kenneth Burns

Ronald Coccamo

MARY SUSAN BURGARD—4419 Kenilworth—Cheer Block 1,2,3,4; Film Club 2,3,4; G.A.A. 4; Glee Club 1; National Honor Society 3,4; Managram 2; Latin Club 2; Theresians 2,3,4; C.A.P. 3.
KENNETH JOSEPH BURNS—2915 Ashcraft—Cross Country 3,4; Film Club 3,4; Football 2; Managram 2; Track 1.
RONALD ANTHONY CACCAMO—1006 Cloyborn Dr.—Film Club 2,3,4; Football 1,2,3,4; Managram 3,4; Junior Honor Society 1,2; National Honor Society 3; Safety Council 3,4; Track 1,2,3.

Robert Corney

Theodore Carteaux

Cary Cavacini

ROBERT CURTIS CARNEY—6609 So. Calhoun—Basketball Manager 2,3,4; Managram 2,3,4; Football Manager 1,2,3,4; Managram 1,2,3,4; Film Club 2,3,4.
THEODORE SYLVESTER CARTEAUX—414 W. Pettit Ave.—C.D.L. 4; Cross Country 2; Managram 2; Drama Club 3,4; Film Club 3,4; Football 1,3,4; Managram 1,3,4; I.U. Achievement Test 4; Track 1,2,3,4; Managram 1,2,3,4.
CARY JOHN CAVACINI—4412 So. Harrison—Basketball 1; Managram 1; Film Club 3,4; Football 1,2,3,4; Managram 1,2,3,4; Track 1,2,3,4; Managram 1,2,3,4.

Connie Cecconese

Kevin Celarek

John Chelf

CONNIE JO CECCANESE—5010 Werling Dr.—Cheer Block 2; Drama Club 1; G.A.A. 4; Junior Honor Society 1,2; National Honor Society 3; Managram 1; **Knight Lights** 2,3; Latin Club 2; Library 3.
KEVIN THOMAS CELAREK—5630 Chester Blvd.—Accolade 1; Basketball 1,2,3,4; Managram 1,2,3,4; Film Club 2,3,4; Football 1,2,3,4; Managram 1,2,3,4; Key Club 2,3,4; **Knight Lights** 1,2,3,4; Red Cross Representative 2; Track 1,2,3.
JOHN ROBERT CHELF—4336 Spatz Ave.—Chapel Server 1,2; Film Club 2,3,4; Football 1.

Studies Take on More Important Meanings

Antoinette Ciemielewski

Ann Clemmer

Patricia Cannolly

ANTOINETTE VERONICA CIEMIELEWSKI—1421 Capitol Ave.—F.H.A. 1,2; Film Club 3,4; Glee Club 1,2,3; Managram 2; Library 1,2,3,4; Math Club 3,4; Veronica Guild 2; Managram 2.
ANN CATHERINE CLEMMER—5319 Holton Ave.—Cheer Block 1,2; Film Club 3,4; Glee Club 1; Veronica Guild 2,3,4; Managram 2.
PATRICIA MARY CONNOLLY—4305 McMillen Park Drive—**Accolade** 4; Art Club 3,4; Cheer Block 1,2,3,4; Film Club 2,3,4; G.A.A. 4; Glee Club 1,2,3,4; Managram 2,3,4; Junior Honor Society 1,2; Managram 2; **Knight Lights** 2,3,4; Latin Club 2; Math Club 4; Red Cross Representative 3; Theresians 2,3,4; Veronica Guild 2; National Honor Society 3.

Agnes Converset

Mary Converset

Nancy Canville

AGNES EVELYN CONVERSET—210 Monrae St., Manroeville—Cheer Black 1,2; Latin Club 2; Veronica Guild 3,4; Managram 3.
MARY ALICE CONVERSET—314 E. Branning—Band 1,2,3,4; Managram 1,2,3; Dance Band 4; National Honor Society 4; Veronica Guild 1,2,3; Managram 1,2,3.
NANCY LOUISE CONVILLE—4324 Reed St.—Art Club 3,4; Cheer Block 1,3,4; Cheerleader 2; Managram 2; Film Club 3; **Knight Lights** 3,4.

William Cunningham

William Dahman

Linda Dammeyer

WILLIAM CUNNINGHAM—2624 Trentman Ave.—Chapel Server 2; **Knight Lights** 4; Student Council 4
WILLIAM THOMAS DAHMAN—208 McKinnie Circle—Band 1,2,3,4; Chapel Server 1,2,3; Dance band 1,2,3,4; Film Club 4; Football 1; Glee Club 1,2,3; **Knight Lights** 2,3.
LINDA ASSELLA DAMMEYER—1706 Ardis—Art Club 3,4; Baton Twirler 1,2,3,4; Monogram 2,3,4; Cheer Block 1,2; Film Club 2,3,4; Hi-Quiz 2; Junior Honor Society 1,2; National Honor Society 3,4; Monogram 1,2,3,4; I.U. Achievement Test 3; **Knight Lights** 1,2,3,4, Co-editor 3,4; Latin Club 2; Math Club 3,4; Quill & Scroll 3; Girl-State Alternate 3.

Sheila Daugherty

Roseanne Dawson

Theresa Dawson

SHEILA MADGE DAUGHERTY—4614 Wellington Dr.—Art Club 2,3,4; Cheer Block 2,3,4; Film Club 2; G.A.A. 4; Latin Club 2; Red Cross 3; Veronica Guild 2,3,4; Monogram 2,3,4.
ROSEANNE MARY DAWSON—4700 Tyrone Road—Cheer Block 1,2; F.H.A. 1,2,3; Film Club 3,4.
THERESA ANN DAWSON—470 Tyrone Rd.—Cheer Block 2,3; Drama Club 2; Film Club 3; G.A.A. 4; Glee Club 2,3,4; Monogram 2,3,4; History Club 3; Junior Honor Society 1,2; National Honor Society 3,4; Monogram 1,2, 3,4; Latin Club 2.

Patricia Dekaninck

John Delaney

David Dennon

PATRICIA ANN DeKONINCK—4716 Benzinger Dr.—Cheer Block 1,2; Latin Club 2; Drama Club 4; Veranica Guild 2,3,4; Monogram 2,3,4.
JOHN HERMAN DELANEY—1030 McKinnie Ave.—**Accalade** 1; Film Club 2,3.
DAVID RUSSELL DENNON—2904 Schaper Dr.—Film Club 4; Football 1,2,3,4; Monogram 1,2,3,4; National Honor Society 3; **Knight Lights** 2; Sportsmanship Council 3,4; Track 1,2; Monogram 1,2.

As Seniors Prepare for the Near Future

Sylvia Detmer

Deborah Dickey

Joan Diem

SYLVIA DIANNE DETMER—4702 Crestwood Dr.—**Accalade** 4; Art Club 3; Cheer Block 1,2,3; Drama Club 1,2,4; G.A.A. 4; Glee Club Accompanist 2,3,4; Monogram 2,3,4; Junior Honor Society 1,2; National Honor Society 3,4; Monogram 1,2,3,4; Film Club 2,3,4; **Knight Lights** 1,2,3,4, Page editor 3,4; Latin Club 2, Consul 2; Quill & Scroll 3; Theresians 1,2,3,4, Board 3; Speech Club 1.
DEBORAH ANNE DICKEY—4330 Reed St.—Cheer Block 1; Film Club 3; Glee Club 1,2,3,4; Monogram 2,3,4; Latin Club 2; Veronica Guild 3.
JOAN BARBARA DIEM—8113 Smith Rd.—**Accalade** 4; Art Club 3,4; Cheer Block 4; G.A.A. 4; Glee Club 1; History Club 3; Junior Honor Society 1; Monogram 1; **Knight Lights** 3,4; Latin Club 1,2; Literary Club 4.

Janet Disser

Mary Jane Ditslear

Robert Doell

JANET LOUISE DISSER—4029 S. Harrison St.—**Accalade** 1,2; Cheer Block 1,2,3,4; Film Club 2,3,4; I.U. Achievement Test 3; Student Council 4; Speech Club 2.
MARY JANE DITSLEAR—5706 S. Calhoun St.—Film Club 2,3; Latin Club 2; Library 4; Veronica Guild 2; Monogram 2.
ROBERT WILLIAM DOELL—4616 South Park Dr.—Film Club 2,3,4; Football 1.

JOHN MICHAEL DOHNER—5522 Winter Rd.—Football 1; Glee Club 2; Literary Club 4; Track 1.
MICHAEL WILLIAM DONLAN—4506 Arlington—Transferred from Brunnerdale Seminary; Film Club 4.
MARY CHARTIER DUMAS—5219 Indiana Ave.—Art Club 3,4; Cheer Block 1,2,3; Film Club 2,3,4; G.A.A. 4; Glee Club 1; Latin Club 2; President 2; Literary Club 4; C.A.P. 3.

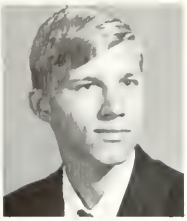
John Dohner

Michael Donlan

Mary Dumas

JOHN CHARLES DUNLAP—17009 Lincoln Hwy. East—Basketball 1,2,3; Monogram 1,2,3; Football 1,2,3,4; Monogram 1,2,3,4; Student Council 2; Track 1,2,3,4; Monogram 1,2,3,4.
PATRICIA KAY EBER—407 W. Lenox Ave.—Cheer Block 1,3,4; F.H.A. 1,2; Treasurer 2; Glee Club 1; Junior Honor Society 2; **Knight Lights** 3,4; Safety Council 3,4
EMILY JEAN ECKRICH—1210 Karte Ln.—Art Club 2,3,4; Cheer Block 2,3,4; Film Club 3,4; G.A.A. 4; **Knight Lights** 2,3,4; Latin Club 2.

John Dunlap

Patricia Eber

Emily Eckrich

KATHLEEN RYAN EDWARDS—515 W. Fairfax—Art Club 3,4; Cheer Block 1,3,4; Cheerleader 2; Monogram; Film Club 3,4; G.A.A. 4; I.U. Achievement Test 3; **Knight Lights** 2,3,4; Latin Club 2.
MARY JO EHINGER—3929 South Park Dr.—Art Club 3,4; F.H.A. 2; Film Club 2,3; Glee Club 2,3,4; Monogram 2; **Knight Lights** 2.
ELEANOR MARY ELLIS—5516 Woodhurst—Cheer Block 1,2,3,4; Drama Club 1,2,3; Film Club 2,3,4; G.A.A. 4; National Honor Society 3,4; Junior Honor Society 1,2; Monogram 1,2; **Knight Lights** 2,3,4; Latin Club 2; Red Cross Representative 2,3,4; President 4; Theresians 1,2,3,4; Veronica Guild 2,3,4; Monogram 2,3,4.

Kathleen Edwards

Mary Jo Ehinger

Eleonor Ellis

Seniors Demonstrate Their Responsibility

CHERYL DIANA ETZLER—3928 Oxford St.—F.H.A. 1,2; Glee Club 2,3,4; Monogram 3.
LINDA SUE EVERSON—6418 Milville Dr.—Cheer Block 1,2; Film Club 2,3,4; Glee Club 1; Latin Club 2; Veronica Guild 2,3; Monogram 2.
JUDY ANN FABINI—4805 Spatz Ave.—F.H.A. 1; **Knight Lights** 2,3,4; Library 2; Monogram 2; Veronica Guild 2,3,4; Monogram 2,3.

Cheryl Etzler

Linda Everson

Judy Fabini

MARY LEE FARMER—5128 Standish Dr.—**Accolade** 2,3,4; Organization editor 3; Layout editor 4; Cheer Block 1,2,3; Film Club 2,3; G.A.A. 4; Hi-Quiz 2; Junior Honor Society 1,2; National Honor Society 3,4; Monogram 1,2,3,4; Latin Club 2; Safety Council 2,3; Student Council 4; Theresians 2,3,4; President 3; First Vice-President 4.
RICHARD FAUROTE—5202 Plaza Dr.—Band 1,2,3,4; Dance Band 3,4.
PAUL GREGORY FEIL—5130 Christofer—Film Club 2,3,4; Math Club 3,4; Track 4.

Mary Farmer

Richard Faurote

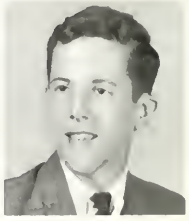
Paul Feil

LYNUEL URBAND FISH—2097 No. Arthur Dr.—Transferred from Senica High School, Indianapolis, Indiana; Glee Club 1,2,3,4.
GLENN PAUL FLETTER—3303 Sequoyah Pass—Football 2,3,4; Monogram 2,3,4; Track 1,2,3; Monogram 2,3.
DARLENE KAY FORD—4609 Smith St.—Cheer Block 1; F.H.A. 1,2; Veronica Guild 1,2; Monogram 2.

Lynuel Fish

Glenn Fletter

Darlene Ford

STEVEN MICHAEL FRANCOIS—205 E. Concord Ln.—Art Club 3; Chapel Server 1,2; School Plays 3,4; Film Club 2,3; Glee Club 1,2,3; Vice President 2; Monogram 2,3; Key Club 2,3,4; **Knight Lights** 2,3,4; Associate Editor 2, Co-editor 3,4; Quill & Scroll 2,3; Student Council 3,4; Treasurer 4; Speech Club 1.
STEPHEN JOHN FRANKE—5015 So. Fairfield—Basketball Manager 1; Monogram 1; Film Club 3,4; Football 1; Monogram 1.
DIANE PATRICIA FRIDLEY—1140 Tulip Tree Rd.—**Accolade** 2,3; Art Club 3,4; Cheer Block 1,2,3,4; Film Club 2,3,4; G.A.A. 4, President 4; Junior Honor Society 1,2; Monogram 1; National Honor Society 3; **Knight Lights** 3,4; Latin 2; Math Club 3; Red Cross 2; Girl State 3; Theresians 1,2,3,4.

Steven Francois

Stephen Franke

Diane Fridley

THOMAS ELWOOD FRY—16408 Maples Rd.—Basketball 1; Monogram 1; Cross Country 2; Film Club 4; Junior Honor Society 2; National Honor Society 3,4; Track 2,3,4; Monogram 2,3,4.
MICHAEL DUANE GARRINGER—4320 So. Park Dr.—Chapel Server 1,2; Film Club 3.
MICHAEL GEISE—4317 Paulding Rd.—Band 1,2,3,4.

Thomas Fry

Michael Gorringer

Michael Geise

by Serving As Officers of School Clubs

BRENDA SUE GERARDOT—3115 Ridgeway Dr.—Cheer Block 2,3; F.H.A. 1,2; Film Club 3,4; G.A.A. 4; Library 4; Theresions 2; Veronica Guild 3,4.
STEVEN JEROME GETTY—815 Pasadena Dr.—Chapel Server 1.
CYNTHIA LOUISE GETZ—4633 Wellington—Art Club 4; Baton Twirler 1; Cheer Block 1,2,3,4; **Knight Lights** 3; Latin Club 2; Veronica Guild 2; Monogram 2.

Brenda Gerardot

Steven Getty

Cynthia Getz

TERRY M. GIESE—1917 Eileen Place—Film Club 4.
JANE MARIE GILDEA—2536 Silverleaf Dr.—**Accolade** 2,3,4, Section Editor 4; C.D.L. 3,4; Cheer Block 1,2,3,4; Film Club 2,3,4; G.A.A. 4; Junior Honor Society 1,2; National Honor Society 3,4; Monogram 1,2,3,4; Latin Club 2; Theresions 2,3,4, Board 4; Veronica Guild 2,3,4; Monogram 2,3,4.
DANIEL JOHN GILLILAND—930 Pasadena Dr.—Basketball 1,2,3,4; Monogram 1,2,3,4; Chapel Server 1,2; Cross Country 2,3,4; Monogram 2,3,4; Film Club 4; Hi-Quiz 2; Junior Honor Society 1,2; Nat. Honor Society 3,4; Monogram 1,2,3,4; Board of Director 4; Key Club 2,3,4; Vice President 3; President 4; Student Council 4; Track 1,2,3,4; Monogram 1,2,3,4.

Terry Giese

Jane Gildea

Daniel Gilliland

KATHLEEN MARIE GRANNAN—3410 Congress—Transferred from St. Ursula Academy.
STEVEN WALTER GREMAUX—216 North Street.
GEORGE MARTIN GREVEN—4540 S. Park Dr.—Cross Country 2; Drama Club 3; Film Club 3; Glee Club 2.

Kathleen Grannan

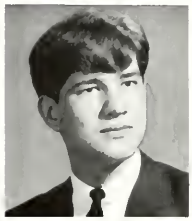
Steven Gremaux

George Greven

The Class Break Offers a Short Rest and

GREGORY PETER GROSH—110 E. Crown Ln.—Basketball Manager 2,3; Chapel Server 1,2,3,4; Football 1; Manager 2,3; Track 1,2.
DONALD RICHARD GUMP—4714 Gaywood—Art Club 2,3; Chapel Server 1,2,3; **Knight Lights** 3.
PATRICIA ANN GUNNER—5515 Indiana Ave.—Transferred from McNichosos H.S.; Cheer Block 3; Film Club 3,4; G.A.A. 4; Point Chairman 4; It's Academic 3; National Honor Society 3,4; Monogram 3,4; **Knight Lights** 3,4; Math Club 3.

Gregory Grosh

Donald Gump

Patricia Gunner

PATRICIA MICHELLE HAINES—2009 St. Louis Ave.—F.H.A. 2,3.
FRANK ADRIAN HALL—3927 Tacoma Ave.—**Accolade** 3,4; Chapel Server 1,2,3,4; Cross Country 1,2; Debate Club 4; President 4; Film Club 2,3,4; Junior Honor Society 2; National Honor Society 3; Key Club 2,3,4; **Knight Lights** 2,3,4; Literary Club 4; Vice President; Track 1,2.
SAMUEL STANFORD HALL—5206 Woodhurst—Film Club 3,4; Football 1,2,3; Monogram 1,2,3; Track 1,2,3.

Patricia Haines

Frank Hall

Samuel Hall

THOMAS JAY HANCHAR—6440 Chester Blvd.—**Accolade** 2,3; Chapel Server 1; Cross Country 1,2,3,4; Monogram 3; Film Club 2,3,4; Track 2,3,4; Monogram 3.
JOHN CHARLES HANKEE—4812 South Park Dr.—**Accolade** 1,2,3,4; Academic Editor 3; Co-editor 4; Basketball 2,3; Monogram 2; Chapel Server 2,3; Cross Country 1,2,3; Monogram 2; Drama Club 4; Film Club 2,3,4; Junior Honor Society 1,2; President 2; National Honor Society 3,4; Executive Board 3; Monogram 1,2,3,4; Key Club 2,3,4; Junior Rotarian 4; Boy's State 3; Track 1.
GLEN ALAN HARPEL—818 Warfield—Football 3,4; Track 4.

Thomas Hanchar

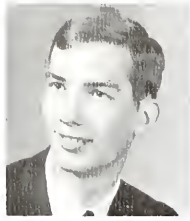
John Hankee

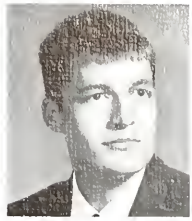
Glen Harpel

JAMES RICHARD HAUGK—1420 Gaale Rd.—Chapel Server 1.
LINDA JOAN HAYES—4011 So. Harrison—Art Club 4; Cheerleader 2,3,4; Co-captain 2,3; Captain 4; Monogram 2,3,4; F.H.A. 2; G.A.A. 4; **Knight Lights** 2; Sportsmanship Council 3,4; Co-chairman 4; Student Council 4; Secretary 4; Veronica Guild 2; Monogram 2.
ANN THERESE HEINY—1020 West Petit Ave.—**Accolade** 2,3,4; C.D.L. 2,3,4; Program Chairman 4; Vice-President 2; Cheer Block 1,2,3,4; Film Club 2,3,4; G.A.A. 4; Hi-Quiz 2; Junior Honor Society 1,2; National Honor Society 4; Monogram 1,2,4; Latin Club 2; Math Club 3; Theresians 1,2,3,4; Veronica Guild 2,3,4; Monogram 2,3,4.

James Haugk

Linda Hayes

Ann Heiny

JANE MARY HERBER—R.R. #10 Thompson Rd.—Art Club 2,3,4; Class President 1; Cheer Block 1,2,3,4; Drama Club 3,4; F.H.A. 1,2; Film Club 3,4; Glee Club 1; **Knight Lights** 2,3; Literary Club 4; Veronica Guild 2,2,4; Monogram 3.
WILLIAM ROBERT HIGHLEN—4114 Bowser Ave.—Band 1; Monogram 1; Basketball 1; Dance Band 1; Football 1,2,3,4; Monogram 2,3,4; Glee Club 1,2,3,4; Monogram 3; Student Council 2,3; Track 1,2,3,4; Monogram 3.
GERALD WILLIAM HILKER—5119 Roberta—Band 1,2,3,4; Monogram 1,2,3,4; President 4; Cross Country 1,2,3; Monogram 2,3; Dance Band 1,2,3,4.

Jane Herber

William Highlen

Gerald Hilker

Distraction from the Regular Schedule

DENNIS MICHAEL HIXSON—4404 S.W. Anthony Wayne Drive—Film Club 4; **Knight Lights** 3,4.
LESTER EDWARD HOCH—4405 Pembroke Lane—Basketball 1; Chapel Server 1,2; Film Club 2; Football 1,2,3,4; Monogram 3,4; Junior Honor Society 1,2; National Honor Society 3; Monogram 2,3; Key Club 3,4; Student Council 3,4; Sergeant-at-Arms 4; Track 1,2,3; Monogram 2,3.
ALLYSON MARIE HOERSTING—4514 Plaza Drive—Film Club 3,4; Glee Club 2,3,4; Monogram 2,3,4; Junior Honor Society 1,2; National Honor Society 3,4; Monogram 1,2,3,4; Latin Club 2; Theresians 2; Veronica Guild 2,3,4; Monogram 2,3,4.

Dennis Hixson

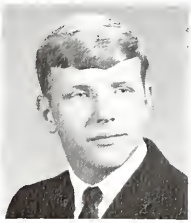
Lester Hoch

Allyson Hoersting

MADONNA MARIE HOEVEL—5830 So. Anthony Blvd.—Band 1,2,3,4; Monogram 1; F.H.A. 1,2; Junior Honor Society 2; Monogram 2; National Honor Society 3,4; Library 2,3,4; Monogram 2; Veronica Guild 2,3,4; Monogram 2,3,4.
ERVIN JOSEPH HOFFMAN—11317 Wayne Trace—Film Club 4; Math Club 4; Vice-President 4.
GERALD THOMAS HOFFMAN—4336 Tacoma Ave.—Chapel Server 1,2; Film Club 4; Football 1,2.

Madonna Hoevel

Ervin Hoffman

Gerald Hoffman

Terry Horstman

Ann Howenstine

Michael Hunter

TERRY LEE HORSTMAN—523 Paulding Rd.—Band 1,2; Dance Band 1; Glee Club 1,2.
ANN LOUISE HOWENSTINE—6010 Southcrest—Cheer Block 2,3; F.H.A. 1,2; Film Club 2,3,4; Veronica Guild 2,3,4; Monogram 2,3,4.
MICHAEL EDWARD HUNTER—4408 Plaza.

The First Bonfire at Luers, Organized by

Roberta Huttinger

Paul Jacquoy

Michael Johnson

ROBERTA ANN HUTTINGER—4425 Hessen Cassel Rd.—C.D.L. 3,4; President 4; Cheer Block 1,2,3,4; History Club 1,2; I.U. Achievement Test 3; **Knight Lights** 2,3,4; Latin Club 2; Literary Club 4, President 4; Veronica Guild 2,3,4; Monogram 2,3,4.
PAUL JOSEPH JACQUAY—R.R. #1 Monroeville—**Accolade** 1,2; Basketball 1,2,3,4; Monogram 1,2,3,4; Cross Country 2,3,4; Film Club 3; Track 3; Monogram 3; Speech Club 1.
MICHAEL JAY JOHNSON—6711 Bradbury.

Carl Jordan

James Jur

Carolyn Kaminski

CARL WILLIAM JORDAN—4828 Tacoma Ave.—**Accolade** 2,3,4; Basketball 1; Monogram 1; Chapel Server 1,2,3,4; Cross Country 3,4; Monogram 3,4; Film Club 2,3,4; Key Club 3,4; Track 1,2,3,4; Monogram 2,3,4.
JAMES JOSEPH JUR—4117 Bowser Ave.—Basketball 1,2; Monogram 2; Chapel Server 1,2; Film Club 4; Football 1,2; Monogram 2; Glee Club 1,2,4; Junior Honor Society 2; Monogram 2.
CAROLYN IRENE KAMINSKI—3422 Buell Dr.—Glee Club 2; Monogram 2; Latin Club 2; Library 2.

Kathleen Kaminski

Dennis Kearns

Sally Keefer

KATHLEEN MARIE KAMINSKI—4524 Hessen Cassel—Art 4; C.D.L. 3,4; Cheer Block 1,2,3,4; Drama Club 2; Glee Club 1; **Knight Lights** 3,4; Latin Club 1,2; Veronica Guild 2,3,4; Monogram 2,3.

DENNIS EDWARD KEARNS—4417 Pembroke Lane—Basketball 1; Manager 1; Golf 3; National Honor Society 3,4; Chapel Server 1,2; Film Club 2,3; Football 1; Manager 1; Monogram 4; Key Club 4.

SALLY PATRICIA KEEFER—5416 Indiana Ave.—C.D.L. 4; Cheer Block 1,2,3,4; Drama Club 2; Film Club 2,3; G.A.A. 4; Junior Honor Society 2; National Honor Society 3,4; Monogram 2,3,4; **Knight Lights** 2; Latin Club 2; Literary Club 4; Math Club 4; Theresians 2,3,4; Veronica Guild 2,3,4; Monogram 2,3,4.

Molly Kelly

Mark Kelsey

Suzanne Kennedy

MOLLY MARGARET KELLY—2125 Carnell—Art Club 2,3,4; Cheer Block 1,2,3,4; Drama Club 1,2; Film Club 3,4; Glee Club 1; Latin Club 2; Veronica Guild 2,3,4; Monogram 2,3,4.

MARK STEPHEN KELSEY—4421 So. Park Dr.—Accolade 1,2,3,4; Chapel Server 1,2; Cross Country 2,3; Drama Club 4; Film Club 2,3,4; Hi-Quiz 2; Junior Honor Society 3,4; Key Club 3,4; Literary Club 3; Red Cross Representative 2,3; Program Chairman 3; Junior Rotarian 4; Tennis 3,4.

SUZANNE ELLEN KENNEDY—5407 Gambert Rd.

Linda Kent

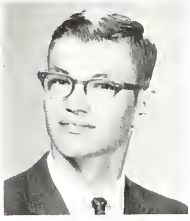

Leslie Kleinrichert

James Klingler

LINDA CELESTE KENT—4701 Lafayette Esplanade—C.D.L. 3,4; Cheer Block 1,2,3,4; Drama Club 2; Film Club 2,3,4; G.A.A. 4; Junior Honor Society 1,2; National Honor Society 3,4; Monogram 1,2,3,4; **Knight Lights** 2,3,4; Veronica Guild 2,3; Monogram 2,3.

LESLIE JUSTIN KLEINRICHERT—R.R. #1 Hoagland.

JAMES WILLIAM KLINGLER—B331 Winchester—Basketball 1; Monogram 1; Cross Country 1; Film Club 3,4.

the Class of '67, Indicates Initiative

Louisa Kohne

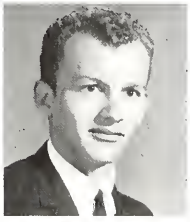

Frank Kraick

Patricia Kulleck

LOUISA ANN KOHNE—327 W. Pettit Ave. F.H.A. 1,2.

FRANK EDWARD KRAICK—5825 S. Harrison—Basketball 1; Track 1,2,4; Monogram 2.

PATRICIA ANN KULLECK—4836 S. Park Dr.—Art Club 3; Cheer Block 1,2; Film Club 2,3,4; G.A.A. 4; **Knights Lights** 1,2,3,4.

Joseph Lambert

Marvene Landin

Mary Janet Lauer

JOSEPH D. LAMBERT—2427 Shady Oak Dr.—Basketball 1,2; Manager 2; Film Club 2,3,4; Football 1; Manager 2; Golf 2,3,4; **Knight Lights** 1,2.

MARVENE ANN LANDIN—R.R. #1—Cheer Block 2,3,4; Junior Honor Society 2; National Honor Society 3,4; Monogram 3; **Knight Lights** 3,4; Latin Club 2; President 2; Veronica Guild 2,3,4; Monogram 2,3,4.

MARY JANET LAUER—4820 Halton—F.H.A. 1,2; Glee Club 3,4; Student Council 4; Veronica Guild 2,3,4.

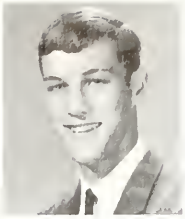

Kevin Lawler

Lorraine Lefevre

Charles Little

KEVIN FRANCIS LAWLER—4722 Foirfield Ave.—Chapel Server 1,2; Crass Country 3,4; Film Club 3; Notianol Honor Society 3; **Knight Lights** 3,4; Track 1,2,3,4; Manogram 2,3,4.

LORRAINE ANN LEFEVRE—5220 Winter Street—Glee Club 3.

CHARLES R. LITTLE—3215 Lorkwood Lone—Art Club 4; Basketball 1,2,3, Monogram 1,2,3; Crass Country 2,3; Managram 2,3; Film Club 2,4; Faatball 1, Monagram 1; Literary Club 4; Math Club 4; Track 1.

Linda Littlefield

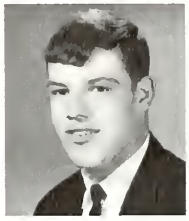

Michael Ludden

Dennis Mock

LINDA MARLENE LITTLEFIELD—3918 Gaywaad Drive—Art Club 4; Band 1,2,3,4, Managrom 1; Cheer Black 1; Dance Band 4; F.H.A. 1,2; Glee Club 1.

MICHAEL FRANCIS LUDDEN—2105 Lakewaad Drive—Basketball 1; Film Club 2,3,4; Football 1,2,3,4; Monagram 3,4; Juniar Honor Society 3; Natianal Honor Saciety 3,4; Hanar Managram 3,4; Key Club 4; Safety Cauncil 1,2,3,4; Track 2,3,4; Monagram 3.

DENNIS BRYON MACK—10015 Wayne Trace—Art Club 3,4; Band 1,2,3,4, Managrom 1,2,3,4, Treasurer 2,3, Drum Major 4; Crass Country 1, Monagrom 1; Dramo Club 3,4; Film Club 3.

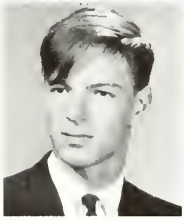

Richard Maldeney

John Malkaski

Catherine Martin

RICHARD JAMES MALDENEY—R.R. #7 Fart Wayne—Juniar Honor Saciety 1,2.

JOHN ROBERT MALKOSKI—6211 Sauthcrest—Transferred from Alama Heights, San Antania, Texas.

CATHERINE MARIE MARTIN—4616 Gaywaad Drive—Cheer Block 2,4; Film Club 3,4; Latin Club 2; Library 2,3; Managrom 2; Theresions 3.

Monthly Days of Recollection Offer Seniors

Richard Martin

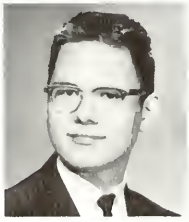

Edward Mattes

Patricia McArdle

RICHARD MARTIN—4121 S. Anthony—Glee Club 3,4.

EDWARD JOSEPH MATTES—11520 St. Francis Way—

PATRICIA ANNE McARDLE—4104 Arlington Ave.—Cheer Block 3,4; Film Club 4; Glee Club 2; Junior Honor Society 1,2; Natianal Honor Society 3,4; Hanar Managram 1,2,3,4; **Knight Lights** 2,3,4; Latin Club 2.

Kathleen McCauley

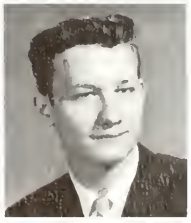

Larry McChessney

Kathleen McCon

KATHLEEN ANN McCAULEY—4636 South Hanna—F.H.A. 1,2; Film Club 2,3,4; Veranica Guild 2,3,4; Managram 2,3.

LARRY LEE McCHESSNEY—3704 Wayne Trace.

KATHLEEN RAE McCON—5220 Buell Dr.—**Accolade** 1,2,3,4; Feature Editar 3, Co-Editar 4; Art Club 3; Cheer Block 1,2,3; Film Club 3; Junior Hanar Society 1,2; Managram 1,2; Natianal Honor Society 3,4; Treasurer 3; Secretary 4; Student Caunail 3,4; Vice President 4; Latin Club 2.

ROGER WILLIAM McKEE—4503 S.W. Anthony Wayne Dr. —Art Club 4; Chapel Server 4; Football 1,2,3,4; Monogram 1,2,3,4; Safety Council 2,3,4; Boy State 3; Track 1,2.

ROBERT STEPHEN MERZ—3922 Haagland Ave.—Basketball 1,2,3,4; Monogram 1,2,3,4; Chapel Server 1; Cross Country 2,3,4; Monogram 2,3,4; Track 1,2,3,4; Monogram 1,2,3,4.

JAMES JOSEPH MEYER—4210 Arlington Ave.

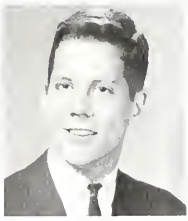

Roger McKee

Robert Merz

James Meyer

DONALD ROBERT MILLER—2625 Hoevelwood Dr.—Chapel Server 4; Film Club 3,4; Glee Club 2,3; Monogram 2.

KAY ANN MILLER—3925 Gaywood Dr.—Band 1,2,3,4; Monogram 1,2,3,4; National Honor Society 3,4; Monogram 3,4; Latin Club 2.

SUSAN ANN MILLER—4536 S. Calhoun St.—F.H.A. 1; Monogram 1; Veronica Guild 2,3,4; Monogram 2,3.

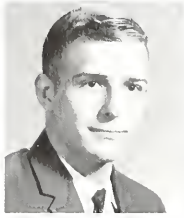

Donald Miller

Kay Miller

Susan Miller

THOMAS HENRY MILLER—2625 Hoevelwood Dr.—Chapel Server 4; Film Club 3,4; Glee Club 2,3; Monogram 2; Boys Cheerblock 4.

MARY CATHERINE MINNICK—4019 Winter St.—Film Club 3; G.A.A. 4; Glee Club 2,3,4; National Honor Society 4; Veronica Guild 2,3.

KRISTINE LYNN MOORE—720 Senate Ave.—Cheer Block 1,2,3,4; F.H.A. 1,2; Film Club 2; G.A.A. 4; Glee Club 1; **Knight Lights** 2,3,4; Circulation Manager 4; Librarian 1,2; Red Cross Representative 1; Student Council 3,4; Veronica Guild 2,3,4; Monogram 2,3.

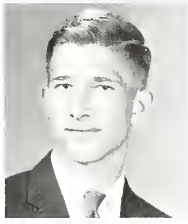

Thomas Miller

Mary Minnick

Kristine Moore

a Chance To Participate As a Class

LARRY SAMUEL MORICCA—510 Carwin Ln.—National Honor Society 3; Student Council 4.

ANN MARIE MULDOON—4641 S. Hanna St.—Accolade 3,4; Photo Coordinator 4; Cheer Block 1,2; Film Club 2,3; Glee Club 1; Latin Club 2; Veronica Guild 2,3,4; Monogram 2,3; Sacristian 3,4.

CARILYN SUE MURNAN—4504 Atwood Dr.—Band 1,2,3,4; Monogram 1,2,3; Dance Band 4; F.H.A. 1.

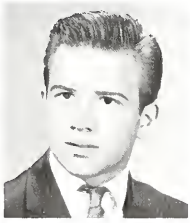

Larry Moricca

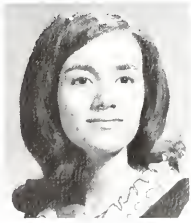

Ann Muldoon

Carilyn Murnan

MARILYN LOU MURNAN—4504 Atwood Dr.—Band 1,2,3,4; Monogram 1,2,3; Veronica Guild 3.

CHRISTOPHER ALAN NEEDLER—5402 Fairfield—**Accolade** 1,2,3,4; Drama Club 4; Film Club 2,3,4; National Honor Society 1,2,3,4; **Knight Lights** 2,3,4; Literary Club 3.

JOELLEN ANN NICOLE—4833 Holton Ave.—transferred from St. Francis High School; G.A.A. 4; Librarian 4.

Marilyn Murnan

Christopher Needler

Joellen Nicole

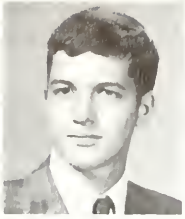

John Nill

Joyce Nine

Janice Oberley

JOHN G. NILL—5316 So. Wayne—**Accolade** 3,4; Business Manager 4; Chapel Server 1,2; Cross Country 4; Monogram 4; Drama Club 3; Football 1; Monogram 1; Key Club 3,4; Literary Club 4; **Knight Lights** 3,4; Red Cross Representative 2; Student Council 2; Track 2,3,4; Monogram 2,3,4.
JOYCE ANN NINE—5220 S. Hanna St.—National Junior Honor Society 2; National Honor Society 3,4; Latin Club 2; Veronica Guild 2,3,4.
JANICE ANN OBERLEY—4540 Lillie St.—Glee Club 1,2,3; Monogram 2; **Knight Lights** 2; Latin Club 2.

Karen O'Neill

Sharon O'Neill

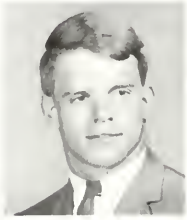

Michael O'Reilly

KAREN ANN O'NEILL—4839 Buell Dr.—Cheer Block 1,2,3; **Knight Lights** 3,4; Latin Club 1,2.
SHARON ANN O'NEILL—4839 Buell Dr.—Cheer Block 1,2,3,4; F.H.A. 1; Glee Club 1.
MICHAEL THOMAS O'REILLY—319 W. Millside—Basketball 1; Chapel Server 1,2,3,4; Film Club 2,3,4; Football 1,2,3,4; Monogram 2,3,4; Co-captain 4; National Junior Honor Society 2; National Honor Society 3,4; Monogram 2,3; Key Club 2,3,4; Sergeant-at-Arms 3; **Knight Lights** 2,3,4; Safety Council 4; Track 1,2,3,4; Monogram 2,3,4.

Mark Osbun

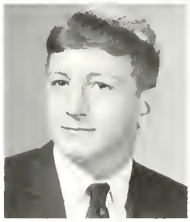

Chris Ottenweller

Patricia Palmer

MARK STEPHEN OSBUN—5902 S. Calhoun—Band 1; Dance Band 1; Glee Club 2; Track 1.
CHRISTOPHER RYAN OTTENWELLER—4902 Southwood—Basketball 2,3,4; Monogram 2,3,4; Cross Country 2,3,4; Monogram 2,3,4; Film Club 3,4; Hi-Quiz 2,3; National Junior Honor Society 1,2; National Honor Society 3,4; Monogram 1,2,3,4; Key Club 2,3,4; Math Club 4; Junior Rotarian 4; Student Council 4; Track 1,2,3; Monogram 1,2,3.
PATRICIA ANNE PALMER—5406 Tyrone Rd.—Cheer Block 1,2,3,4; Film Club 3,4; Latin Club 2; Student Council 2.

Seniors Encourage School Spirit by Producing

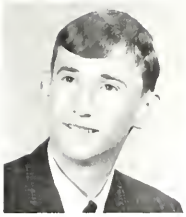

Richard Parent

Sharon Pine

Cecelia Plymale

RICHARD PARENT—2713 Willow Oaks Dr.
SHARON LYNN PINE—6402 Liberty Drive—Cheer Block 3,4; Film Club 4; G.A.A. 4; National Honor Society 4; Latin Club 2; Safety Council 4.
CECELIA ANN PLYMALE—4633 Spatz Ave.—Band 1,2,3,4; Monogram 1,2,3,4; Secretary 3,4; Dance Band 4; Drama Club 3,4; Film Club 4; Hi-Quiz, 2,3; Junior Honor Society 1,2; National Honor Society 3,4; Monogram 1,2,3,4; **Knight Lights** 3,4; Latin Club 2; Math Club 4; Speech Club 2.

Robert Poffenberger

Janice Powell

Katherine Powell

ROBERT FREDERICK POFFENBERGER—2824 Ridgeway Drive—Cross Country 2,3; Film Club 2,3,4; Hi-Quiz 2; Junior Honor Society 1,2; National Honor Society 3,4; Monogram 1,2,4; Math Club 4; President; Track 2; Monogram 2.
JANICE MARIE POWELL—5630 Winter Street—Band 1,2, 3,4; Monogram 1,2,3,4; Asst. Secretary 3; Dance Band 4; Drama Club 1; Glee Club 1; Speech Club 1.
KATHERINE RUTH POWELL—2904 Stardale Drive—Art Club 3; Cheer Block 1,2; Film Club 3,4; Glee Club 1; National Honor Society 3,4; **Knight Lights** 2,3,4, Page Editor 4; Latin Club 2.

Rosanne Pranger

Jane Procise

Kathleen Pugh

ROSANNE LOUISE PRANGER—4025 Buell Drive—Cheer Block 1,2,3,4; Film Club 3,4; **Knight Lights** 2,3.
JANE MARIE PROCISE—130 E. Hoover Ave.—Art Club 3; Cheer Block 1,2; Drama Club 1,3; Film Club 2; Glee Club 1,2,3; **Knight Lights** 2; Latin Club 2; Veronica Guild 2; Monogram 2.
KATHLEEN MARY PUGH—5203 S. Anthony—Drama Club 2; F.H.A. 2; Film Club 2,3; Glee Club 2,3; Veronica Guild 2.

Original Skits for Pep Assemblies.

Terry Quinlan

Morgaret Ramage

Ramiro Ramirex

TERRY EUGENE QUINLAN—3107 Homedale Drive—Basketball 1,2,3,4; Monogram 1,2,3,4; Film Club 3; Football 2,3,4; Monogram 2,3,4; Hi-Quiz 2,3; Junior Honor Society 1,2, Sergeant-at-arms 2; National Honor Society 3,4, Vice-President 3, President 4, Monogram 1,2,3,4; Junior Rotarian 4; Student Council 2,4; Track 1,2,3,4; Monogram 1,2,3,4.
MARGARET ANN RAMAGE—303 Corwin Lane—Art Club 3,4; Cheer Block 1,2,3,4; Film Club 2,3.
RAMIRO ALBERTO RAMIREX—4901 Holton Ave.—Art Club 3,4; Film Club 2,3,4; Literary Club 4; Math Club 4; Track 2,3; Monogram 3.

Stephen Rogers

Eric Rolf

Patricia Roller

STEPHEN HARRY ROGERS—3824 Wawonaissa Trail—Basketball 2; Monogram 2; Cross Country 2; Monogram 2; Football 3,4; Monogram 3,4; Junior Honor Society 2; National Honor Society 3,4; Track 2,3,4; Monogram 2,3,4.
ERIC THOMAS ROLF—4405 Atwood Drive—Basketball 2; Monogram 2; Film Club 3,4; Safety Council 4.
PATRICIA ANN ROLLER—4818 S. Park Drive—Art Club 3,4; Cheer Block 1,3; Cheerleader 2,4; Monogram 2,4; Film Club 3; **Knight Lights** 2,3,4; Safety Council 3,4; Sportsmanship Council 2.

LYNN EDWARD RORICK—R.R. #1 Monroeville—Boxing 4.
RONALD NEIL ROUSSEL—11617 Marywood Lane—Football 1.
TIMOTHY PAUL ROWAN—5215 Bowser—Film Club 4; Key Club 2,3,4.

Lynn Rorick

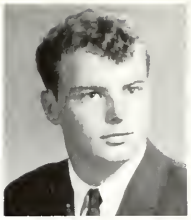
Ronald Roussel

Timothy Rowan

ROBERT JOHN RUE—R.R. #4 Winter Rd.—Football 1.
NANCY ANNE RYAN—3925 So. Webster—Art Club 3,4; Cheer Block 2; Drama Club 4; Film Club 2,3,4; Glee Club 1,2; Junior Honor Society 1; Latin Club 1,2; Math Club 3; Safety Council 4; Student Council 2; NMSQT Semi-Finalist 4.
GREGORY MICHAEL SAINZ—7218 Avalon Dr.—Chapel Server 1,2; Film Club 3.

Robert Rue

Nancy Ryan

Gregory Sainz

JEANNE ELIZABETH SCHAEFER—342 Pasadena Dr.—Cheer Block 1; Film Club 2,3,4; Glee Club 1,2,3,4; **Knight Lights** 2; Latin Club 2; Theresians 2,3; Veronica Guild 2.
MARTA LOUISE SCHMOLL—5214 Woodhurst Blvd.—Art Club 3; Cheer Block 1,2,3,4; Film Club 2,3,4; G.A.A. 4; Junior Honor Society 1,2; Latin Club 1,2; Safety Council 3,4; Treasurer 4; Student Council 4.
MARTINA MONICA SCHOCH—4746 Haltin Ave.—Cheer Block 3; Film Club 3,4; G.A.A. 4; Latin Club 1,2; Math Club 3; Theresians 3,4; Veronica Guild 2; Monogram 2; Homemaker of Tomorrow Award.

Jeanne Schoefer

Marta Schmoll

Martina Schoch

Plans for College and the Future Occupy

ROBERT THOMAS SCHOWE—1010 E. Maple Grove—Art Club 2,3,4; Glee Club 1.
JANICE ALANE SCHUHLER—11511 St. Lawrence Ave. R.R. #10—Cheer Block 1,2,3; F.H.A. 1,2; Film Club 2; Junior Honor Society 1,2; Monogram 1,2; National Honor Society 4; Theresians 2,3; Veronica Guild 1,2,3,4; Monogram 1,2,3,4.
JOAN MARIE SCHULTE—3024 Elmdale Dr.—Cheer Block 1,2; Film Club 2,3; Glee Club 1,2,3,4; Veronica Guild 2.

Robert Schowe

Janice Schuhler

Joan Schulte

THOMAS JAMES SHANK—4906 Old Mill Rd.—Basketball 1,3,4; Monogram 1,3,4; Chapel Server 1,2; Film Club 3; Football 1,3,4; Monogram 1,3,4; Math Club 4; Track 1,2,3,4; Monogram 1,2,3,4.
DANIEL JAMES SITKO—6123 Lunado—Chapel Server 1; Drama Club 4; Film Club 2; Track 2,3; Monogram 3.
STEPHEN RALPH SMITH—4719 Calhoun St.—Chapel Server 1,2; Cross Country 2; Film Club 3; **Knight Lights** 1,2,3,4; Student Council 4; President 4; Track 2,3; Monogram 2,3.

Thomas Shank

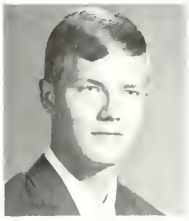
Daniel Sitko

Stephen Smith

Coleen Sorg

Mark Sorg

Patrick Sorg

COLEEN ROSE SORG—R.R. #1 Yoder, Ind.—Transferred from St. Joseph Academy, Tipton, Ind.
MARK ANDREW SORG—4924 Tillman Road.
PATRICK JOHN SORG—R.R. #10 Fort Wayne—Chapel Server 1; Speech Club 1.

John Sosenheimer

Linda Sprinkle

Marsha Stasko

JOHN MICHAEL SOSENHEIMER—5105 Indiana Ave.—Art Club 3,4; Film Club 3,4; **Knight Lights** 3.
LINDA KAY SPRINKLE—128 W. Hoover Ave.—Cheer Block 1,2,3; Film Club 2,3,4; National Honor Society 3,4; Monogram 3,4; **Knight Lights** 2,3,4; Latin Club 2; Quill & Scroll 2,3; Theresians 2,3; Veronica Guild 2; Monogram 2.
MARSHA ANNE STASKO—1120 E. Maple Grove—Cheer Block 1; Glee Club 1,2,3; Monogram 2; Junior Honor Society 1,2; National Honor Society 3; Monogram 2; **Knight Lights** 1,2,3; Latin Club 2; Veronica Guild 1.

Jane Steckler

Karen Steenmon

John Still

JANE FRANCES STECKLER—4701 South Wayne Ave.—Transferred from Providence Aspirance, St. Mary-of-the-Woods, Ind.—Art Club 4; Cheer Block 4; Film Club 4; G.A.A. 4.
KAREN SUE STEENMAN—12401 U.S. #27 South—National Honor Society 3; Latin Club 2; Veronica Guild 2,3; Monogram 2,3.
JOHN AARON STILL—4307 Indiana Ave.—Basketball 1; Chapel Server 1,2; Film Club 3; Football 1,2,3,4; Monogram 1,2,3,4; Junior Honor Society 1,2; National Honor Society 3,4; Monogram 2,3,4; Key Club 2,3,4; Track 1,2,3; Monogram 1,2,3; Football Captain 4.

the Mind of Every Senior During the Year

Mary Strouts

Jacqueline Stuck

Eileen Sullivan

MARY CAROL STROUTS—5221 Sherrill Drive—Film Club 3,4; Glee Club 2,3; Latin Club 2.
JACQUELINE ANN STUCK—7406 Old Trail Road—Baton Twirler 1,2,3,4; Cheer Block 1,2; F.H.A. 1,2, Secretary 2; Glee Club 1; Junior Honor Society 1,2; National Honor Society 3,4; Student Council 2; Veronica Guild 1,2,3.
EILEEN MARY SULLIVAN—215 W. Sherwood Ter.—**Accalade** 1,2; Cheer Block 1,2,3,4; Drama Club 1,2,3; Film Club 2,3,4; **Knight Lights** 3; Latin Club 2, Quaestor 2; Literary Club 4; Student Council 3,4; Theresians 2,3,4, Treasurer 2, Secretary 3, President 4; Veronica Guild 3.

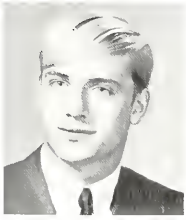

James Tholen

April Thorne

Eileen Trabel

JAMES ROBERT THOLEN—444 W. Pettit—Art Club 4; Basketball 1; Film Club 2,3,4; Football 1,2,3; Track 1,2.
APRIL DIANE THORNE—2401 Hoagland—Art Club 4; Cheer Block 1,2,4; Film Club 2; G.A.A. 4; **Knight Lights** 3; Veronica Guild 3.
EILEEN MARIE TRABEL—R.R. #2 Corrier Road, Monroeville—Cheer Block 1,2,3; F.H.A. 1; Film Club 3; Theresians 2,3; Veronica Guild 2,3,4; Monogram 2,3.

Roberta Trobel

Marcell Truemper

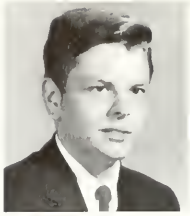

Stephen Truesdell

ROBERTA THERESA TRABEL—6426 Hartzell Road—Cheer Block 1,2; Film Club 3; I.U. Achievement Test 3; Latin Club 2; Library 4; Red Cross 2; Theresians 2,3.
MARCELL MARIE TRUEMPER—4109 S. Harrison—Art Club 3; Cheer Block 1,2; Cheerleader 3; Monogram 3; Drama Club 1,2; Film Club 2,3; Junior Honor Society 1,2; National Honor Society 3,4; Monogram 1,2,3,4; **Knight Lights** 2,3; Latin Club 1,2; Math Club 3,4; Veronica Guild 2,3; Monogram 2; Speech Club 1,2.
STEPHEN EDWARD TRUESDELL—R.R. #10 Fort Wayne—Band 1,2.

Richard Underwood

Gregory Urbine

Stephen Vachon

RICHARD THOMAS UNDERWOOD—4421 McMillan Park Drive—Cross Country 2,3; Monogram 2,3; **Knight Lights** 2,3; Track 1,2,3; Monogram 1,2.
GREGORY CHARLES URBINE—526 Parrot Road, New Haven—Football 1,2,3,4; Monogram 1,2,3,4; Track 1,2,3,4; Monogram 1,2,3,4.
STEPHEN ARTHUR VACHON—6911 Adams Center Road—Band 1,2,3,4; Monogram 1; Dance Band 3.

Susan Vance

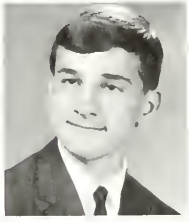

Gregory Van Horn

Phillip Venderley

SUSAN ANN VANCE—305 E. Fleming—Art Club 3,4, Secretary-Treasurer 4; Cheer Block 1,2,3; Drama Club 1,2; Film Club 2,3,4; G.A.A. 4; Junior Honor Society 1,2; Secretary 2; National Honor Society 3,4; Latin Club 2; Theresians 2,3,4.
GREGORY RYAN VAN HORN—4717 Reed Street—Cross Country 2; Monogram 2; Film Club 4; Football 1,3,4; Monogram 3,4; Track 1,2,3,4; Monogram 2,3,4.
PHILIP JUDE VENDERLEY—8222 Yohne Road—Band 1,2; Monogram 1,2; Junior Honor Society 1,2; National Honor Society 3,4; Monogram 2,3.

Coffee Houses Offer a New Trend of

Robert Vanderhaar

Barbara Weber

Kathleen Weber

ROBERT JOHN VANDERHAAR—6015 Arlene—Track 1,2.
BARBARA ANN WEBER—5015 Old Mill Road—Transferred from Providence Academy, St. Mary-of-the-Woods, Ind.—**Accolade** 3,4; C.D.L. 3,4; Cheer Block 3,4; Film Club 3,4; G.A.A. 4; Theresians 3,4; Board 4; Veronica Guild 3,4; Monogram 3.
KATHLEEN ANNE WEBER—405 W. Concord Lane—Cheer Block 2,3,4; Film Club 2,3,4; G.A.A. 4; Junior Honor Society 1,2; National Honor Society 3,4; Monogram 1,2,3,4; **Knight Lights** 2,3,4; Latin Club 2; Quill & Scroll 3.

Lawrence Wehnert

David Welch

Gerald Wendeln

LAWRENCE DALE WEHNERT—4022 Lillie Street—**Accolade** 1; Art Club 4; Band 1,2; Monogram 1; Basketball 2; Monogram 2; Chapel Server 1,2; Cross Country 2,3; Film Club 3,4; Glee Club 1,2,3,4; Junior Honor Society 1,2; National Honor Society 3,4; Monogram 3.
DAVID LYNN WELCH—4009 Smith Street—Track 1,2.
GERALD LEO WENDELN—5001 Christofer Ln.

Carol White

Lyndelle Wiederholt

Pamela Wilkinson

CAROL ROSE WHITE—4722 South Park Dr.—Art Club 3,4; Cheer Block 1,2,3,4; Drama Club 1; Film Club 2,3,4; G.A.A. 4; Red Cross Representative 4.
LYNDELLE ANNETTE WIEDERHOLT—2812 Homedale—Cheer Block 2; Film Club 3; Library 4; Veronica Guild 3.
PAMELA MARIE WILKINSON—3217 Dania Court—Transferred from St. Joseph Academy—Cheer Block 2,3,4; Veronica Guild 3; Monogram 3.

Entertainment and Relaxation from Studies

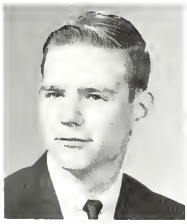

James Wilson

Sheila Wiltshire

Jane Witte

JAMES WILSON—5705 Bluffton Rd.
SHEILA EILEEN WILTSHIRE—4612 Standish Dr.—**Accolade** 2,3,4; Art Club 3; Film Club 2,3; Student Council 4; Veronica Guild 2; Monogram 2.
JANE MARITA WITTE—1120 Elm Street—Art Club 3,4; Cheer Block 1,2,3; F.H.A. 1,2; Film Club 3,4.

Stephan Wyss

STEPHAN LOUIS WYSS—1022 Clayburn Dr.

Mary Farmer and Steve Francais

Chris Ottenweller, Jane Gildea, and Mary Burgard

From many outstanding students, the Accolade has chosen those seniors who have given much of their time.

These students have been selected by the faculty because of their outstanding academic abilities, loyalty, activities, and contributions to the school.

These awards are given to seniors deserving of recognition for their efforts during their past four years.

On these pages you see the prominent seniors of the Class of '67, who will be remembered for their participation in the betterment of the school.

Cecelia Plymale and Dan Gilliland

Frank Hall, Marcy Truemper, and John Hankee

Chris Ottenweller, Jane Gildea, Frank Hall. Cecelia Plymale, John Hankee, and Mary Burgard; Mary Farmer, Dan Gilliland, Marcy Truemper, and Steve Francais.

Junior Will Power

As we look back on our junior year here at Bishop Luers, we find it rich in experiences and abounding in fun and excitement. With the added distinction of that single word "upperclassmen," we faced it with expectant hopes and firm resolution. As a class we participated in several school-sponsored contests, overwhelming all obstacles with nothing more than an abundance of determination and will power. Who can forget the nights spent gathering wood for the first bonfire to gain the distinction of possessing the largest woodpile? Or who can forget the joy of entering the Homecoming parade with the winning float.

As individuals we spent much more time considering colleges, taking achievement tests and entrance examinations and otherwise preparing ourselves for the world outside of our present school walls. With the acceptance of added responsibilities, we received our class rings symbolizing our achievements thus far. For many it meant the first trip through Hall's in the driver's seat or the feeling of exhilaration known to accompany prom weekend.

It has been a year of training and maturing and we have spent it to the fullest preparing ourselves to accept the leadership of the school in the forthcoming year.

Patricia Abbot
Shirley Ackles
Mary Aksomit
Janet Allemeier
Donald Andersan
Thomas Andorfer

Theresa Ansberry
Christine Anthony
Ruth Arnett
David Arnold
Richard Aston
Edward Boltes

Anne Bathurst
Deborah Bechler
Anthony Becker
Steven Becker
Thomas Becker
Vaughn Bennett

Charlene Berg
Michael Berg
Barbara Bitler
Robert Blauvelt
Steven Blotkamp
Deborah Boese

Gerald Borne
Margaret Bottorff
Daniel Braun
Ann Bricker
Cheryl Broderick
Larry Brown

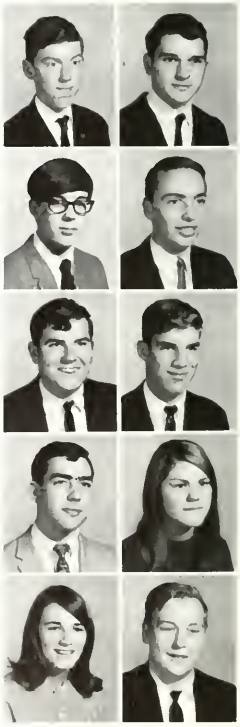

Andrew Bubb
Janice Buck
Raymond Buckel
Victoria Bunt
Gerald Burgette
Daryl Butler

Richard Byerly
Judy Caccama
Kathleen Caccama
Michael Carteaux
Kathleen Chaka
Mary Anne Christle

Elizabeth Christman
Kathleen Christman
Patricia Clemmer
Michael Cliban
Gerald Calone
Sheila Connar

Steven Cramar
Robert Cutter
Karen Dager
John Dagle
Rose Dawson
Steven Deininger

Victor Deininger
Angela Derheimer
Steven Dewald
Susan Dodane
Michael Dunbar
Steven Earls

Vincenta Egts
Sharon Ehinger
James Eisaman
Susan Eisaman
Linda Ellis
Jean Faulkner

Richard Federspiel
Danial Fisher
William Fisher
Kathleen Ford
Elizabeth Foreman
Debarah Frantz

Sally Fry
Robert Gallogly
Paul Gasparini
James Geimer
Kathleen Gelzleichter
Gary Geradat

Donald Giant
Charles Gibson
Susan Giese
Anita Glasson
Susan Gordan
Michael Grannan

Michael Greven
Paul Guillaume
Dennis Hake
Jaellen Hammand
Janice Handlin
Cynthia Hapner

Connie Harris
Joyce Haugk
Mary Heiny
Thomas Heinzelman
Marie Hennel
Stephen Hesley

Michael Highlen
Pamela Hire
Pamela Hixon
Wanda Hoersting
Rodger Hoevel
Jackie Hoffman

Steven Hoffman
Sharon Holsinger
Richard Horsman
Barbara Hower
Al Jacquay
Leonard Jacquay

Maureen Johns
Patricia Kowiecki
Stephen Kearney
Steven Keenan
Kay Kelleher
Noreen Kelley

Katy Kelly
Susan Kelly
James Kelsey
Karen Kent
Nancy Kigar
Michael Kintz

Ronald Kipfer
Steven Klever
Michael Klier
Stephen Knight
Jill Kortokrax
Anita Krause

Work, Spirit, and Originality Combine

Gerald Krause
Cheryl Kunberger
Marc Lancaster
Ronald Landin
William Langschied
Susan Lauer

Gwen Lowler
Gary Lebrato
Mary Lebrato
Catherine Lengerich
Jeff Lerch
Steven Lerch

Beth Liehr
Jane Littlefield
Rose Loew
Andrew Lombardo
Mary Lombardo
Gary Loos

Joseph MacDonald
Nancy Maleady
Elaine Martin
Walter Mattes
Cynthia Mattingly
John Mattingly

Joseph Mattingly
John McArdle
Margaret McArdle
Melinda McArdle
Michael McBride
Kathleen McCarron

Michael McEntee
Patrick McGuire
Paul McGuire
John Merchant
Michael Meyers
Larry Miller

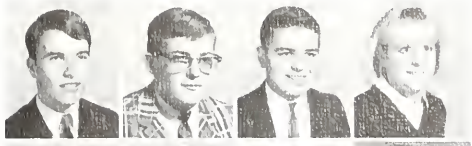

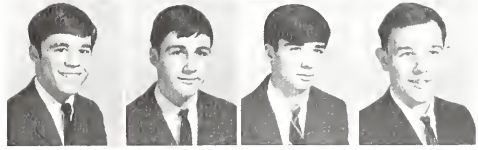

To Win Homecoming Plaque for Juniors

Diane Minnich
Kathleen Mannier
Kevin Moore
Wayne Morrel
Kathleen Morris
Catherine Muldoon

James Muldoon
Gerald Nagel
Timothy Neff
David Nichols
Sally Nill
Connie Nye

James Obergfell
Sheila O'Hare
James Palmer
Jeanne Palmer
John Parent

Mally Pourice
Wayne Perry
Stephen Phillipp
Nancy Phillips

Rex Pronger
Dennis Prezbindowski
Michael Pucher
Harold Rouner

Dennis Reed
Paul Refakis
Cynthia Rieger
Diane Risteter

Dale Roberts
David Robertson
Thomas Robertson
Catherine Rose

Michael Rose
Linda Rosswurm
Michele Rubino
Deborah Rue
Edward Sandels
Agnes Sarrazine

Rita Savieo
Suzy Schafer
Shirley Schibley
Michael Schlau
Susan Schrader
Josephine Seabers

Juniors Receive Rings As They Begin To

James Shank
Robert Shuster
Emily Simon
Catherine Singleton
Deborah Sitko
Clare Skevington

James Skinner
Daniel Smith
John Snyder
Jane Sosenheimer
Deborah Spohn
Mary Steckler

Michael Steenman
Barbara Steffen
Bruce Stier
Linda Stier
Anita Stitt
Jeff Stone

Richard Stout
Janet Strabbing

Gregory Strack
Ralph Stritmatter

Katy Sturm
Betsy Suveges

Stephen Swinehart
Linda Taggart

Thomas Talarico
Joyce Thomas
Cheryl Thompson
Diana Trabel
Michael Trainer
Julie Trautman

Mike Van Bruaene
Lester Vance
Jean Van Harn
Jerry Van Meter
Cindy Viau
Eric Vincent

Assume Responsibility and Leadership

Carol Voirol
Linda Voors
Carol Wall
Ronald Walter
Thomas Waltke
Charles Wedler

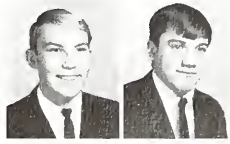

Pamela White
Thomas Widmer
Mark Wilkinson
Dana Will
Mark Willcutts
Diane Woehnker

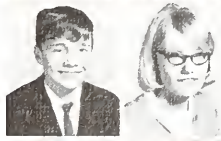

Michael Woehnker
Jeanne Wyss
Kenneth Wyss
Jerry Zent
Kathleen Zimski
Cynthia Zuber

Sophomore Spirit

Abounding with energy, possessed with life, yet placing the proper emphasis on our role as students—this was our sophomore class. As we gradually matured to outgrow the term "underclassmen," we learned the art of respecting seniors and expressing proper amounts of sympathy for those freshmen below us. We had attained the prominence of sophomores, old enough to possess small amounts of experience as to the way of high school life and still new enough to display that certain spark of interest in our activities and opinions.

As a class we exemplified our outstanding school spirit in an all-out campaign to clean up the school from the scuffed floors of Room 158 to the unknown dusty realms of the physics lab. Never losing our previous enthusiasm, but rather adding to it our sophomore spirit, we have filled this year to the fullest with nothing more than the essence of life itself: learning and loving.

Kathleen Adams
Thomas Adams
Marion Aksamit
Rorie Alter
Jerry Ambrosini
Susan Arend

Madonna Arnett
Kenneth Ashby
Deborah Augustyniak
Catherine Bangert
Ann Barbieri
Donald Bauman

Douglas Bauman
Susan Baumbauer
Matthew Beckstedt
Gail Beery
Catherine Berg
David Berghoff

Donna Berghoff
Daniel Bireley
David Birkmeier
James Blackburn
James Blauvelt
Raymond Blombach

Carla Boese
Thomas Bolinger
Kristine Bradner
James Brown
James Carteaux
Laura Ceccanese

Nancy Centlivre
Coral Chandler
Kathelene Chelf
George Christman
Darlene Clabaugh
Sharon Clark

Frank Calane
Janice Coonrod
Ann Cutter
Jennifer Dager
Paul Dahm
Bernice Dammeyer

John Daugherty
Elizabeth Dawson
Roderick Dawson
Lois Dekoninck
Gregory Dewald
Steven Dickmeyer

John Dicola
Gregary Diss
David Disser
Mary Lou Doehrman
Richard Doermer
Kathryn Dolan

Helene Donnelly
Cheryl Draper
James Druley
Cathleen Ebbinghaus
Micheal Eber
Michael Eckert

Kathleen Ehinger
Robert Elward
Richard Erpelding
Nancy Fabian
Gerald Fabini
Hugh Farmer

Michael Faulkner
Ann Fergusan
Michael Fish
Richard Fogle
Mary Gabet
Laura Gamble

James Garber
Michael Gasparini
Cynthia Gerardot
Charles Geyer
Stanley Giant
Margaret GioQuinta

Gina Gigli
James Gigli
Daniel Gillig
Gregary Glassley
Barb Galembiewski
Theresa Goodspeed

Stanley Gressley
Sandra Griffith
Margaret Grimmer
Linda Hageman
Mary Haggenjas
Christopher Haines

James Hambrack
Barbara Harber
Alan Harrington
Kevin Harris
Linda Heiny
Debarah Hicks

Carole Hilker
David Himmelhaver
Morris Haevel
Keith Haushaulder
Michael Haweth
James Huth

Thomas Huttinger
Christine Iannucilli
Deborah Ide
Janet Jordan
Dennis Keane
Dennis Kearney

Richard Keefer
Daryl Kelley
Thomas Kelly
Deborah Kelpin
Carry Kennerk
Daniel Kigar

Michelle Kissinger
David Kleber
Bernadette Kleinrichert
Janet Klier
Jahn Klingenberger
Danial Klug

Pamela Kocks
Margaret Lauer
Thomas Lauer
James Laughlin
Victaria Leanard
Christine Lill

Sophomores Display Their School Spirit

Ralland Little
JaAnn Laew
John Lagan
Kathleen Lang
William Langswarth
Marita MacDanald

Thomas Mackey
Catherine Maldeney
Linda Marks
Sandra Mattingly
Christine McAlister
Catherine McArdle

Kevin McArdle
Maureen McArdle
Julie McEntee
Denise Meyer
Michael Meyer
Karen Meyers

James Michell
Timothy Miller
Margaret Minnick
Larry Margon
Jerry Morthorst
Dianne Mourey

Margaret Muldaan
Michael Mulgrew
James Murray
Jane Noyarkas
Paula Neff
Carol Newman

James Nill
Joan Nill
Susan Nine
Denise Oberley
John Olsan
Robert Osterholt

Williom Osterholt
Bruce Ottenweller
Steven Ottenweller
Joseph Oxley
Robert Panza
Linda Pasternok

Steve Pazder
Janice Peffley
Michael Perry
Virginio Petit
Walter Powell
Richard Quackenbush

Robert Rectonus
Susan Reed
Phillip Renz
Robert Ringle
Ted Rolf
Dennis Rorick

by Supporting the Team Enthusiastically

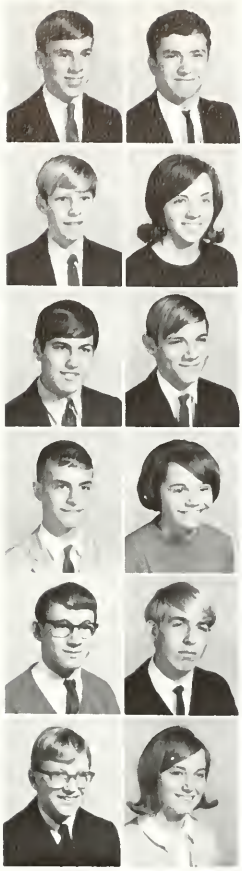

Ronald Rarick
Gregary Ray

David Ruetschilling
Linda Ryan

John Sarpa
Robert Sarrazine

Michael Schiffli
Mary Schmeding

Thomas Schmenk
Timothy Schach

Neil Schaffer
Vicki Scrantan

Students Face the Challenges of Biology

Rita Seiler
Danial Shank
Patricia Shank
Anne Shirmeyer
Charles Siefert
John Simon

Kathleen Smith
Steven Smith
Cheryl Sarg
Bruce Sargan
Gregory Spaulding
Diane Sprinkle

Steven Stabler
Robert Strabbing
Paul Strack
Julianne Strain
Therese Stratman
James Sullivan

Kathleen Sullivan
James Talarica
Cheryl Tholen
Timothy Tierney
James Todd
Marilyn Torbarg

Daniel Trabel
Ronald Trabel
Ann Urbine
Michael E. Vachan
Michael P. Vachan
Rebecca Vachan

Kevin Vail
Marcia Vail
Kathleen VanHorn
Robert Viau
Frank Voars
Ann Wagner

Rita Wall
Michael Wedler
Ronald Wehnert
Michael Welch
Richard Widmer
William Widmer

Craig Willcutts
Becky Williams
Julie Wiltshire
Karen Woehnker
Craig Wood
Beverly Wyss

Janice Zuber

and Health in Their Sophomore Year

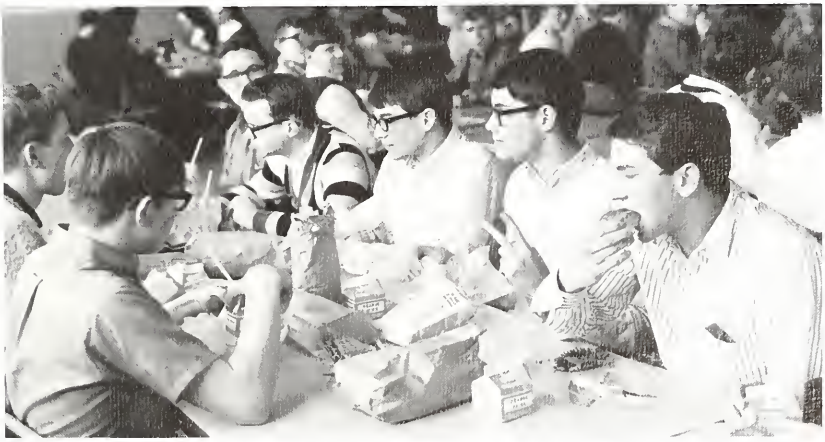

Freshman Friendliness

On the first day of our freshman year we approached those forbidding doors of higher learning with apprehension; at the end of that same year we could close them behind us with an air of satisfaction. But it's the in-between months we remember, the memories of a year built on new friends, new faces and new experiences. We encountered a challenge and faced it head-on.

From intricate locker combinations, weird beatnik parties and lipstick tubes on Jamboree night to surprise quizzes in history and hours of homework, we can honestly say that the sorrows are far outweighed by the advantages of freshman life. Along with that ever-present adjustment to the life of "low man on the totem pole" came the many decisions of what clubs to join, what outfit to wear, where to go, what to do. Football and basketball games, dances and assemblies were attended with more than enthusiasm and as the year ended we at last came to the firm conclusion that high school life does appeal to us.

Joanne Adams
Michael Adang
Steven Alles
Nicholas Alter
Martin Altman
John Anderson

Gregory Anderson
Donald Arnett
Kathleen Arnett
Mark Bailey
Theresa Barile
Terry Baron

Barbara Bathurst
Thomas Bauman
Teresa Baumbauer
Karen Beery
Mark Beery
Toni Bennett

Charles Berg
Karen Berg
Patricia Berg
Robert Berghoff
Richard Beyer
Candice Boneff

Robert Bremerkamp
Marilyn Brooks
Richard Brown
Jayne Brug
Mary Buckel
Kevin Burns

Mark Buschar
Paul Butler
Curtis Carciane
Linda Carpenter
Cynthia Carr
James Carsten

Christine Carteaux
Tany Cayat
Michael Chelf
Michael Choka
Valerie Christafara
Mary Clabaugh

John Cliban
William Coen
Lois Coffey
Debarah Calane
Jeanine Connars
Claude Converset

Marcia Caonrad
Kathryn Curtis
Janel Dager
Susan Dager
Martha Dahm
Diane Daugherty

Cynthia Dawsan
Ellen Deininger
Susan Dekanink
Debarah Deleat
Jasephine Demetre
Jill Derheimer

Michael DeRose
Ellen Disser
Eleen Dunmire
Thamas Ebbinghaus
Laura Edwards
Kenneth Ehinger

Maureen Ehinger
Monica Ehinger
David Fabini
Ann Feil
Michael Ferrier
Kenneth Filler

Thomas Fish
Elizabeth Fitgerald
Dennis Fitzgerald
Karen Fletter
Gregory Fallis
Gary Farbing

Janathan Foreman
David Franke
Kenneth Frecker
Paula Freeman
Jahn Freiburger
Leana Freiburger

Susan Freiburger
Candice Fritz
Terry Furge
James Gabet
James Gallagly
Margaret Garber

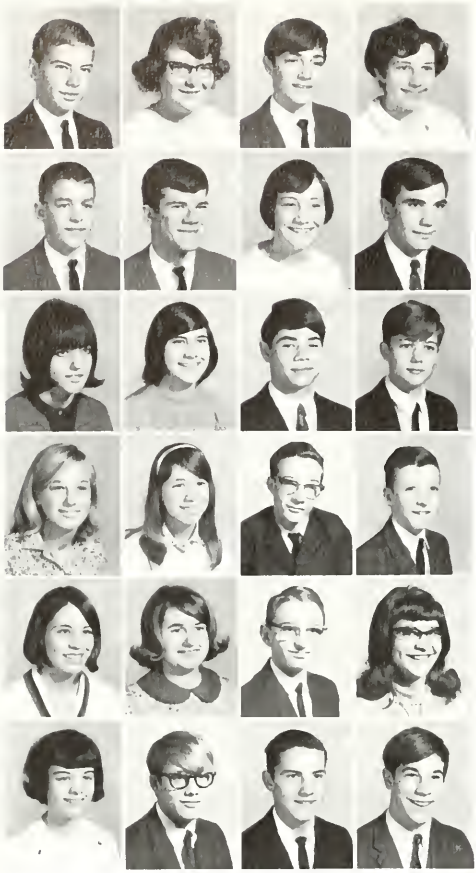

John Goughan
Deborah Geary
Gregory Gemmill
Linda Gensheimer
Thomas Gerardot
Mary Gioquinta

John Giant
Thomas Gibson
Yolanda Gigli
John Gildea
Jeff Glassley
Jane Greaf

Kathleen Green
Connie Gremaux
Daniel Grim
Michael Grimmer
Linda Grathouse
Daris Guillaume

Barbara Gust
Kathlyn Gutman
Terry Haffner
Thomas Haffner
James Hageman
Julie Halstein

Linda Honchar
Jenny Harber
Thomas Harkenrider
Michelle Harpel
Danald Harrington
Linda Harris

Deborah Hart
Richard Hartman
Robert Hougk
Neil Hayes
Paul Heath
Debarah Hege

Each School Day Reveals Something Unique

Karen Heine
Marie Heiny

Vincent Heiny
Sue Hennel

Michael Henry
Stephen Herber

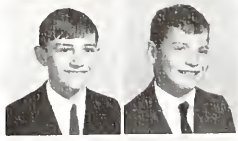

Susan Herber
Linda Hickman

Chris Himmelhaver
Cheryl Hire

Sally Hites
Catherine Hoelle
Michael Haersting
Catherine Haevel
James Hoffman
Raymond Hoffman

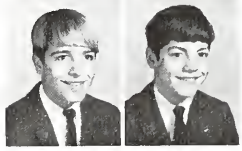

and Profitable for Inquisitive Freshmen

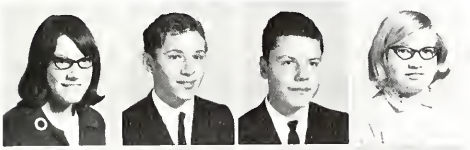

Ellen Howenstine
Edward Huguenard
Michael Huhn
Deborah Hunter
John Jacquay
Teresa Johnson

Thomas Janes
Barbara Jordan
Kyle Kaniecki
Ann Marie Kelly
John Kelly
Eileen Kennedy

Raymond Kinder
Steven Kintz
Yvonne Kipfer
Margaret Kleber
Sarah Kleber
Phyllis Kleinrichert

Caryn Klingenberger
Robert Klingler
Kathleen Kaehl
Patricia Kramer
Maria Kress
Carol Kraemer

Richard Kraemer
Cynthia Kuhn
Geargeann Lauer
Beth Ann Lauer
Richard Lauer
Timothy Laughlin

Kathleen Leclear
Tadd Levy
John Lill
Richard Linder
Cynthia Lamont
Laurie Ludden

Stephanie Ludwig
Janice Luginbill
Renee Lynch
James MacDanald
Patricia Mack
Kalleen Magner

Brenda Mater
Steven McArdle
Marjorie McCan
Manica Meinzen
Timothy Meyer
Gary Miller

Judy Miller
Michael Minnick
Jaan Maisica
Colleen Moare
Christine Morgan
James Morrell

Freshmen Show Interest and Willingness

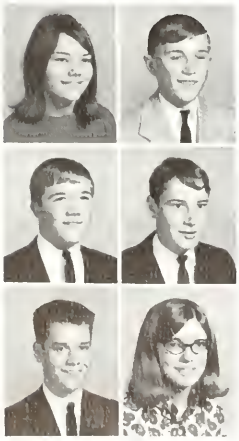

Linda Marris
Raymond Maurey
Jane Muldaan
Cynthia Nichter
Kathleen Norris
Billie Nye

Rager Oberley
Thomas O'Cannell
Marilyn Olsan
Mary Osterhalt
Phillip Ottenweller
Jill Palmer

Richard Panza
Debarah Pattan
William Pazder
Jahn Peterink
Patrick Pine
Cynthia Pia

Rod Pranger
James Pusateri
Daniel Rectanus
Daniel Reed
Richard Reed
Susan Reed

James Reidhaar
Cynthia Reuille
Christine Reuss
Keith Rexrath
Joyce Richards
Vicki Ridenour

Marcia Rieger
Michael Rackstrah
Cynthia Radenbeck
Linda Radermund
Margaret Raller
Julie Randat

Matthew Rorick
Rebecca Rorick
Roger Rose
Kathryn Rosswurm
Connie Ruckel
Ruth Rue

Michael Runda
George Rupright
Bernard Sarrazine
Teresa Sauer
Jane Saul
Aimee Schafenacker

Diana Scheiman
Linda Scheiman
Richard Scherschel
Pamela Schiffli
Thomas Schmidt
David Schmitz

by Participating in School Functions

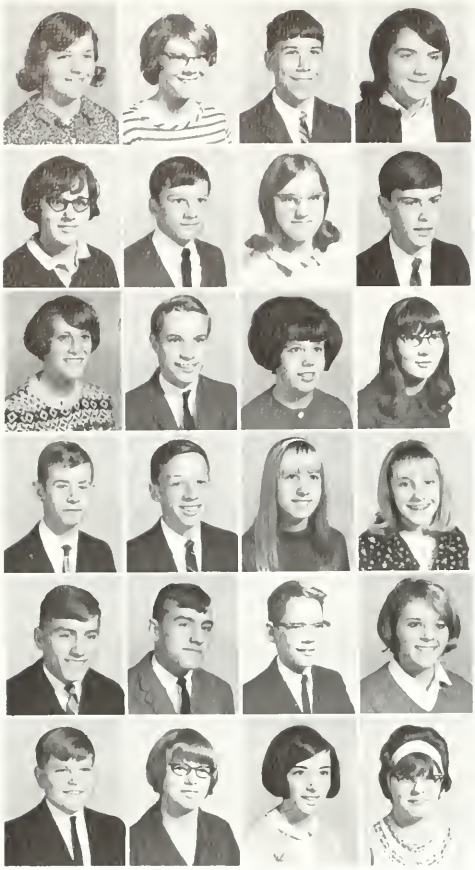

Joan Schortgen
Kathryn Schory
William Schott
Barbara Shank
Brody Shea
Thereso Shulze

Mary Shuster
David Sholl
Mary Siefert
Patrick Singleton
Lynn Sitko
Gail Sledz

Jill Smith
John Smith
Joyce Smith
Denise Sorg
Jean Sorg
James Spieth

Stephen Spoltman
Ronold Starost
Karen Stasko
Linda Stearns
Nancy Steenman
Jaonne Stimson

Thomas Strabbing
Timothy Strabbing
Paul Strouts
Sharon Sturm
John Szczeponski
Tereso Talarico

Patrick Teagarden
Sandra Trainer
Barbara Trautman
Nara Truesdell
Karen Turner
Nora Vanhorn

Some School Activities Prove To Be

Mark Venderley
Danald Ventruella
Michaele Ventruella
Nancy Voiral
Diane Vaars
Eugene Varndran

Janet Wagner
Thamas Waltan
Mark Weaver
Caralyn Weber
Jeanne Weber
Margaret Wedler

Janice Wehrle
Sue Welch
Kathryn Welling
Ranald Wendeln
Mary Wickensheimer
Karen Widmer

Exhausting While Others Provide Relaxation

Steven Widmer
Linda Wilkinsan
Terry Wilkinsan
Thamas Wilkinsan
John Wilsan
Linda Wiltshire

Patrick Wiltshire
Catherine Wirges
Gregary Witte
Mark Waehnker
Margaret Warman
Mary Wyss

Frank Young
Karen Zahrt
Eric Zickgraf
Patrick Zierten

ORGANIZATIONS

QUEENIE

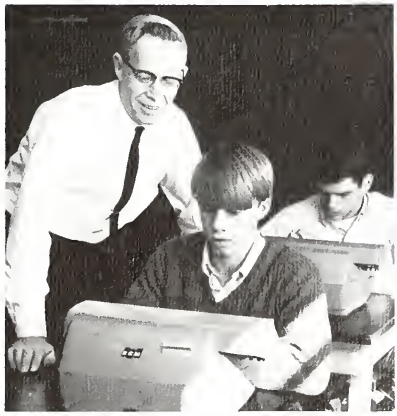

Professor Edward Murphy was the guest speaker at the induction of this year's members.

Leaders of Progression

Marta Schmoll and Kris Moore sell tickets for a Student Council social activity.

The Student Council, supervised by Father Kent, O.F.M., is an organization with an important purpose: to create a good relationship between faculty and students, and to further each students' physical, intellectual, social, and spiritual standards. These two main purposes branch out into many small but necessary jobs and decisions. The Student Council plays a vital role in the running of the school. A member must have initiative, willingness to work, leadership potential, concern for others, a sense of responsibility, and good character.

Meetings are held every other Tuesday in the evening. The activities of the Council are numerous: pepping up the pep assemblies, promoting better sportsmanship, and sponsoring social events.

Mark Beery
Vaughn Bennett
Linda Carpenter
Bill Cunningham
Angie Derheimer
Jan Disser
Mary Lou Doehrman
Sharon Ehinger
Mary Farmer
Steve Francais
Mary GiaQuinta
Charles Gibson
Dan Gilliland
Al Harrington
Linda Hayes
Bill Highlen
Les Hoch
Tom Kelly
Mary Janet Lauer
Nick Little
Jo Ann Loew
Kathy McCon
Margie McCon
Mike Meyer
Tim Meyers
Kris Moore
Larry Moricca
Sheila O'Hare
Chris Ottenweller
Steve Phillips
Terry Quinlan
Dave Robertson
John Sarpa
Lynn Sitka
Marta Schmoll
Steve Smith
Bobbie Steffen
Tom Strobbing
Eileen Sullivan
Michelle Venturella
Julie Wiltshire
Greg Witte

The 1966-67 Student Council officers ore Les Hoch, Steve Smith, Steve Francois, Kathy McCon, ond Lindo Hoyes.

Jon Disser mimeographs the Student Council reports, which ore posted in oll the homerooms.

One of the functions of the Student Council is putting on skits during the pep ssemblies.

Luers Key Club Second in State

Neither hail nor sleet nor snow keeps Key Clubbers from completing their assignments.

Dale Roberts, Carl Jordan, Dan Gilliland, Chris Ottenweller, and Charlie Gibson are the 1966-67 Key Club Officers.

Advised by Father Labre Begin, O.F.M., the Bishop Luers' Key Club is an organization well worth looking into if you happen to be a sophomore, junior, or senior boy who wishes to be of service to the school, while building your character as a man.

The Key Club, working not only for the school but for the entire community, has participated in numerous service activities throughout the year. Among these are: selling concessions for all C.Y.O. and Luers' varsity basketball games, parking cars during basketball games and other major occasions, raising the flag each day, cleaning the cafeteria after dances, sponsoring the Freshman and Sophomore parties, and preparing the library for the Parent Night meetings each month. Besides these school activities, they collect Christmas trees after New Year's for donations, recreate with the boys at St. Vincent's Orphanage, and sponsor Slave Day Auctions.

To qualify for membership in the Key Club, you must be a Sophomore, Junior, or Senior boy with at least an 80 average and satisfactory conduct ratings. After being judged by the principal, candidates for membership are then voted in by the members in the Fall.

Hugh Farmer and Jerry Burgette pack to attend the annual Key Club Convention in Indianapolis.

Key Clubbers pay the price!

Jim Alter
Dan Anderson
Jim Bradley
Jerry Burgette
Kevin Celarek
Dave Disser
Richard Doermer
Gerald Fabini
Hugh Farmer
Steve Francais
Charlie Gibson
Dan Gilliland
Frank Hall
John Hankee
Les Hoch
Morris Hoevel
Rick Horsman
Carl Jordan
Denny Kearns
Jim Kelsey
Mark Kelsey
Dan Kigar
Mike Kintz
John Klingenberger
Marc Lancaster
Steve Lerch
Andy Lombardo
Mike Ludden
Joe Mattingly
Larry Morgan
Jim Murray
John Nill
Mike O'Reilly
Bruce Ottenweller
Chris Ottenweller
Dale Roberts
Tim Rowan
John Sarpa
Charlie Siefert
John Still
Jim Talarico
Tom Talarico
Mike Van Bruane
Jerry Van Meter

At the weekly Key Club meetings the members discuss future plans.

Honor Societies

The National Honor Society, under the direction of Sister Joellen, O.S.F., meets the first Sunday of each month, at 12:30 p.m. in Room 261. The purpose of this organization is to give recognition to the qualities of character, scholarship, leadership, and service among junior and senior students. To be a member of this organization it is necessary to maintain an honor roll average, to be approved by the faculty, and to attend the monthly meetings regularly. Activities include the sponsoring of the Christmas Drive, prominent guest speakers, and at the end of the year, turning the organization's treasury over to some worthy cause.

Officers of the National Honor Society are Jim Kelsey, Terry Quinlan, Kathy McCan, and Debbie Sitko.

Hard working members of the Honor Society made the annual Christmas Drive an overwhelming success.

Ruthann Allen
Donald Anderson
Sue Azevedo
Patricia Bail
Anne Bathurst
Deborah Bechler
Steve Becker
Patricia Berghoff
Barbara Boese
Paul Bottorff
Peggy Bottorff
Ann Bricker
Mary Burgard
Andrew Bubb
Janice Buck
Mary Converset
Linda Dammeyer
Rose Dawson
Theresa Dawson
Angela Derheimer
Sylvia Detmer
Eleanor Ellis
Linda Ellis
Mary Farmer
Bill Fisher
Kathleen Ford
Betty Foreman
Thomas Fry
Don Giant
Jane Gildea
Don Gilliland
Patty Gunner
Joellen Hammond
John Hankee
Ann Heiny
Mary Heiny
Marie Hennel
Allyson Hoersting
Madonna Hoevel
Sharon Holsinger
Jackie Hoffman
Richard Horsman
Barb Hower
Maureen Johns
Denny Kearns
Sally Keefer
Jim Kelsey
Mark Kelsey
Linda Kent
Steve Kleber
Jill Kortokrax
Marvene Landin
Ron Landin
Gwen Lawler
Gary Lebrato
Mary Lebrato
Steve Lerch
Beth Liehr
Jane Littlefield
Rose Loew
Mike Ludden
Nancy Maleady
Elaine Martin
Patricia McArdle
Kathy McCarran
Kathy McCan
Kay Miller
Larry Miller
Mary Minnick
Joyce Nine
Sheila O'Hare
Chris Ottenweller
Steve Phillip
Sharon Pine
Cecilia Plymale
Fritz Poffenberger
Kathy Powell
Terry Quinlan
Dale Roberts
Steve Rogers
Cathy Rose
Rita Savieo
Suzy Schafer
Sue Schroder
Janice Schuler
Cathy Singleton
Debbie Sitka
Clare Skevington
Linda Sprinkle
Linda Stier
John Still
Jackie Stuck
Marcy Truemper
Sue Vance
Cindy Viau
Kathy Weber
Larry Wehnert
Kathy Zimski
Cindy Zuber

The Honor Society Board consists of Kathy Zimski, Dan Gilliland, Sharon Holsinger, and Chris Ottenweller.

Stimulate Service and Scholarship

Sister Regino O.S.F. serves as advisar far the Junior Honor Society, whose purpose is to create enthusiasm for superior scholarship, citizenship, leadership, and service, and to instill character within the underclassmen. In fulfilling these many purposes, the Honor Society has a difficult task. To be eligible for this organization, students who are freshmen must achieve honor rall grades for two quarters; a sophomore must be on the honor roll for four consecutive quarters. This year's induction ceremony, in which the new members received their membership cards, occurred in the middle af February. The meetings are held on the first Monday of every month. Activities include guest speakers, lectures, panels, and skits.

The National Junior Honor Society officers are Anne Cutter, Jim Talarico, and Joanne Loew.

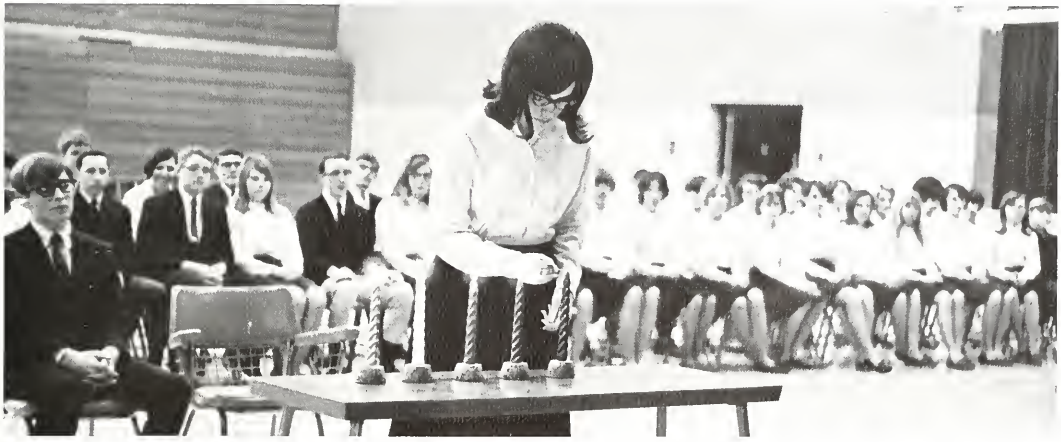

Joanne Loew lights a symbolic candle during the induction ceremony.

Ja Anne Adams
Mary Aksmanit
Barbara Bathurst
Douglas Baumon
Therese Baumbauer
Catherine Berg
Robert Bremerkamp
Carla Baese
Bill Caen
Anne Cutter
Bernice Dammeyer
Diane Daugherty
Ellen Deininger
Josephine Demetre
John Dicala
Kathryn Dolan
Cathleen Ebbinghaus
Gerald Fabini
Hugh Farmer
Ann Ferguson
Susan Freiburger
Sally Fry
Margaret Garver
Peggy GiaQuinta
Kathleen Green
Linda Grathouse
Kathlyn Gutman
Paul Heath
Sharon Herber
Linda Hickman
David Himmelhaver
Cheryl Hire
Catherine Haevel
Marris Hoevel
Janet Jordan
Michelle Kissinger
David Kleber
Margaret Kleber
Phyllis Kleinrichert
John Klingenberger
Kathleen Koehl
Patricia Kramer
Mario Kress
Cynthia Kuhn
Beth Lauer
Kathleen LeClear
Mary Lill
Richard Linder
Joanne Laew
John Logan
Renee Lynch
Sandy Mattingly
Maureen McArdle
Marjorie McCon
Julie McEntee
Manica Meinzen
Denisse Meyer
Tim Meyer
Michael Minnick
Larry Morgan
Linda Morris
James Marrell
Michael Mulgrew
Carol Newman
Linda Pasternak
Debbie Patton
Cynthia Pio
Susan Reed
Susan Reed
Christine Reuss
Vicki Ridenour
Peggy Raller
Gregory Ray
Connie Ruckel
John Sarpa
Teresa Sauer
Michael Schiffli
Charles Siefert
Maryann Seifert
Karen Stasko
Nancy Steenman
Joanne Stimsan
Theresa Stratman
James Sullivan
James Talarica
Marilyn Torbarg
Patrick Teagarden
Nora Truesdell
Anne Urbine
Diane Vaaars
Janet Wagner
Sue Welch
Margaret Wedler
Kathyrn Welling
Ronald Wendeln
Mark Woehnker
Mary Wyss
Eric Zickgraf
Janice Zuber

Dedicated to Service

Sister M. Josella assists the Veronica Guild in its purpose of honoring Our Lord as Veronica honored Him during His Passion. In addition to cleaning the chapel and pressing the linen cloths, the Guild helps the mission church of St. Mary's on Jefferson Street by supplying refreshments after the inquiry classes and giving their services wherever and whenever needed. Through these services, the girls who belong to this organization can serve Christ in a better way. Through their duties, they are truly working for the love of God.

Any sophomore, junior, or senior girl may join the Veronica Guild if she wishes to give her services and co-operation. Meetings are held on the third Thursday of every month after school in the study hall.

Members of this year's Veronica Guild Board are Debbie Boese, Barb Weber, Sandy Mattingly, and Vicki Bunt.

Sacristan Ann Muldoon prepares the hosts for First Friday Mass.

Chris Anthony
Donna Arnett
Catherine Berg
Charlene Berg
Donna Berghoff
Barbara Boese
Carla Boese
Debbie Boese
Debbi Bichler
Sheryl Borne
Janice Buck
Vicki Bunt
Kathy Chelf
Kathy Choka
Sharon Clark
Ann Clemmer
Agnes Converset
Rose Dawson
Pat Dekaninck
Lois DeKaninck
Sue Dodane
Kathy Ehinger
Sharon Ehinger
Eleanor Ellis
Judy Fabini
Jean Faulkner
Betty Foreman
Brenda Geradot
Cindy Gerardot
Kathy Getzleichter
Sandy Griffith
Janice Handlin
Ann Heiny
Allyson Hoersting
Wanda Hoersting
Carole Hilker
Ann Howenstine
Kathy Kaminski
Salli Keefer
Karyn Kent
Janet Lauer
Cherri Kunberger
Barbara Harber
Marvene Landin
Sandy Mattingly
Kathy McCauley
Karen Meyers
Diane Minnich
Ann Muldoon
Kathy Muldoon
Carol Newman
Joyce Nine
Susan Schrader
Janice Schuhler
Kathleen Smith
Bobbie Steffen
Cheryl Tholen
Eileen Trabel
Becky Vachan
Jean VanHorn
Barbara Weber
Julie Wiltshire
Diane Woehnker
Karen Woehnker
Jane Sesenheimer
Sue Miller

An important activity of the Veronica Guild is pressing the priests' vestments.

Public Speaking Can Be Fun

Salaist Sheila O'Hare practices far a speech presentatian.

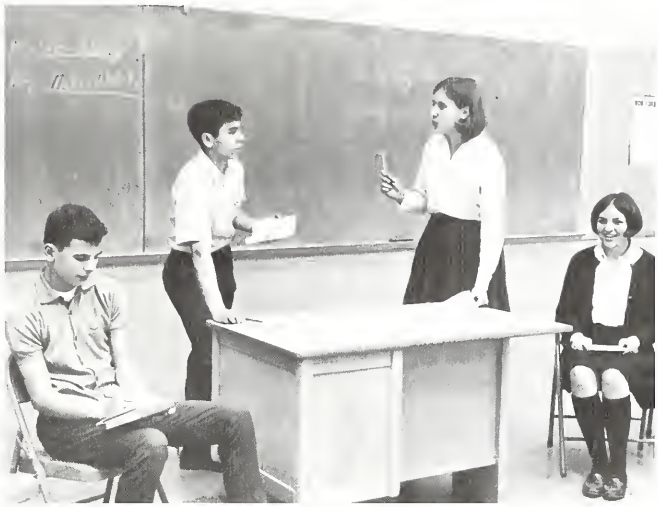

Members of Luers Speech Club demanstrate debating techniques.

Anne Cutter	Linda Pasternak
Peggy GiaQuinta	Virginia Petit
Tom Kelly	Jim Sullivan
Sheila O'Hare	Mike Welsh

The Bishap Luers' Speech Club was argonized in order to shaw interested students how to transfarm speaking ta an audience inta an enjoyable experience rather than a loathesome task. Encaurged by the high achievements af this year's members, the Speech Club hopes to dauble its size next year.

Advised by Sister M. Regina and Mr. Ginty, membership in the Speech Club is open to any interested student willing ta devate the time and patience needed ta better themselves as speakers. Its activities include participatian in tournaments held both within and autside the city.

Workers in the Apostolate

Theresion officers ond boord include Debbie Sitko, Eileen Sullivon, Mory Former, Nancy Moleody, Mory Lebroto, Sondy Mottingly, ond Jone Gildeo.

Mr. Goughon delivers on impressive speech ot the city wide Theresion meeting.

Eoch Theresion member receives o rose during the induction ceremony.

Janet Allemeier
Anne Barbieri
Barbara Bothurst
Gail Beery
Kristine Bradner
Mary Burgard
Cindy Corr
Pat Connolly
Anne Cutter
Jan Dager
Jenny Dager
Bernice Dammeyer
Cindy Dawson
Sylvia Detmer
Kathy Ehinger
Eleanor Ellis
Mary Lee Farmer
Debbie Frantz
Diane Fridley
Jane Gildea
Sue Giese
Jenny Harber
Linda Hickman
Chris Himmelhaver
Pam Hire
Pam Hixson
Sharon Halsinger
Chris Iannucilli
Sally Keefer
Kay Kelleher
Linda Kent
Cheryl Kunburger
Mary Lebrato
Joanne Laew
Mary Lamborda
Nancy Maleady
Eloine Martin
Sandy Mattingly
Kathy McCorran
Cindy Nichter
Connie Nye
Jill Palmer
Debbie Patton
Molly Paurice
Jan Peffley
Julie Rondot
Sue Schaefer
Martina Schoch
Sue Schrader
Mary Siefert
Debbie Sitka
Clare Skevington
Joyce Smith
Jean Sorg
Diane Sprinkle
Mary Steckler
Eileen Sullivan
Cheryl Thompson
Marilyn Tarborg
Sue Vance
Diane Voors
Barbara Weber

The Theresions of Bishop Luers is o highly ocitive organization that meets ot 7:15 the first Wednesday of each month under the supervision of Sister Michael Ann, O.S.F. Membership consists of high school girls of good character who are interested in fostering religious vocations. These girls pray and work for an increase in vocations to all religious communities, and they also labor to instill a zealous spirit for apostolic work. Apostolic activities of the Theresians include working at Saint Vincent's Villa every Saturday, traveling to Chicago, and sponsoring a city wide Theresian meeting.

Calculating the Complicated

The 1966-67 Math Club Officers are Julie Troutman, Rosie Loew, and Fritz Paffenberger.

The second and fourth Wednesday of every month, at 7:00, room 155 is occupied by one of the more intellectual organizations at Luers—the Math Club. The members, juniors and seniors with an interest in mathematics, are kept busy working with slide rules, logarithms and general mathematics. One of their big projects was learning how to program computers. Under the capable supervision of Sister Michael Ann, O.S.F., Father Cullen, O.F.M., and Mr. Skevington, the club hopes to realize its ambition of providing an opportunity for students to become acquainted with advanced mathematics.

Sally Keefer is instructed in the programming of computers.

Mr. Skevington demonstrates new math techniques during a club meeting.

Ruthann Allen
Donald Anderson
Sue Azevedo
Mary Ann Christle
Toni Ciemielewski
Pat Connally
Betty Foreman
Jane Gildea
Mary Heiny
Maureen Johns
Salli Keefer
Erv Hoffman
Beth Liehr
Rosie Loew
Elaine Martin
Fritz Paffenberger
Cecilia Plymale
Sue Schrader
Linda Stier
Steve Swinehart
Julie Troutman

Aids in Seeking Knowledge

Our student library assistants consist of volunteer workers who willingly give their services in performing the routine duties in the library. These duties include stamping date slips, filing book cards, shelving books, writing overdue notices, circulating desk duty, and many other tasks that are necessary for the proper functioning of a library. These girls work during the school day and also devote many hours after school. The young librarians play an important part in serving the needs of the school and at the same time receive a basic training in the field of library work.

Tani Ciemielewski exemplifies librarian work.

Shelves are kept in order by the librarians.

Checking out books is one of the many duties of the librarians.

Joanne Adams
Linda Boxberger
Janet Buck
Kathy Caccama
Carol Chandler
Antoinette Ciemielewski
Rose Dawson
Mary Jane Ditsler
Sue Dadane
Cheryl Draper
Beth Fitzgerald
Kathy Gelzleichter
Brenda Geradot
Pam Hixson
Kathy Haevel
Madanna Haevel
Pat Kawiecki
Pat Kramer
Jaellen Nicali
Roberta Trabel
Lyndelle Wiederholt

Stars of Tomorrow

A play reading is presented at a meeting of the Junior Drama Club.

Terry Barile
Jane Brugg
Toni Bennett
Nancy Centlivre
Kathy Chelf
Debbie Calane
Kathy Curtis
Steve Dickmeyer
Jan Dager
Kathee Ehinger
Maureen Ehinger
Monica Ehinger
Nancy Fabian
Laura Gamble
Theresa Goodspeed
Sandy Griffith
Peggy Grimmer
Karen Heine
Linda Heiny
Carol Hilker
Linda Hickman
Kris Himmelhaver
Dan Kiger
Janet Jordan
Rich Keefer
Jeannine Kipfer
Kathy Le Clear
Chris Lill
Nick Little
Jan Luggenbell
Chris McAlister
Margie McCan
Michael Mulgrew
Larry Morgan
Jaan Maisica
Jim Nill
Bruce Ottenweller
Jan Peffley
Sue Reed
Chris Reuss
Peggy Roller
Dan Shank
Jim Sullivan
Janet Wagner
Jeanne Weber
Marcia Vail
Michael Welch
Peggy Warman
Vicki Scrantan
Ann Shirmeyer
Michele Ventruella
Karen Fletter
Katie Welling
Debbie Patton

Freshmen and sophomores with an interest in drama are encouraged to join the Junior Drama Club. At the meetings, which are held the second and fourth Thursday of the month under the guidance of Sister Mary Philip, the members participate in activities portraying the techniques involved in acting. They also see movies on various aspects of the theatre. While performing, however, they keep in mind their goals and ambitions which include studying the theatre as a medium, a subject, and an art form, and learning the techniques of acting. Though there is hard work and study involved in putting on the annual productions, the members enjoy every valuable minute of it.

Onlookers watch Rick Keefer demonstrate acting fundamentals.

Keep Those Counters Clean

C.D.L. officers Anne Bathurst, Babbie Huttinger, Kathy Zimski, and Ann Heiny, review articles in the truth file.

Citizens for Decent Literature was organized to remove smut and obscene literature from magazine racks and stores throughout the nation. This is done through the various activities of the club such as letter writings, the annual convention, the speakers committee and the maintaining of a truth file which contains information about C.D.L. and the obscenity problem. Its membership consists of sophomores, juniors, and seniors interested in the obscenity problem in Fort Wayne. Its meetings, which are moderated by Sister Carol Ann, O.S.F., are held every other Monday after school.

Kathy Adams
Jan Allemeier
Tom Andorfer
Ann Borbieri
Ann Bathurst
Debbie Bechler
Donna Berghoff
Gail Berry
Mary Ann Booker
Mike Corteoux
Beth Christmon
Nancy Centlivre
Kathy Choka
Ann Clemmer
Bernice Dammeyer
Angie Derheimer
Kathy Ebbinghous
Kathy Ehinger
Lindo Eversan
Nancy Fobian
Ann Fergusan
Peggy GioQuinta
Jane Gildea
Peggy Grimmer
Ja Hammand
Ann Heiny
Linda Heiny
Mary Heiny
Tam Heinzelmon
Marie Hennel
Babbie Huttinger
Chris Iannucilli
Jan Jordan
Kathy Kaminski
Salli Keefer
Sue Kelly
Linda Kent
Nancy Kigar
Michele Kissinger
Janet Klier
Cherrie Kunberger
Gwen Lawler
Chris Lill
Jaanne Loew
Rasie Laew
Andy Lombarda
Marita MacDonald
Linda Marks
Cindy Mattingly
Sandy Mattingly
Kathy McAuley
Meg Muldoon
Paula Neff
Suzy Schafer
Sue Schrader
Vicki Scranton
Rita Seiler
Debbie Sitko
Clare Skevingtan
Jane Sasenheimer
Kathy Sullivan
Julie Troutman
Marcia Vail
Ann Wagner
Caryl Woll
Barb Weber
Kathy Zimski
Janice Zuber

One of the most important functions of C.D.L. is letter writing.

Exploring the Wide World of Literature

Officers of this year's Literary Club are Frank Hall, Babbie Huttinger, and Joe MacDonald.

The Literary Club is basically a writer's club composed of juniors and seniors with an interest in literature. Its purpose is to help its members improve their writing skills and consequently to become more sensitive to and appreciative of good writing. At the meetings, held twice monthly, the moderator, Father Alton, O.F.M., reads written material submitted by the members, which is then discussed. In addition to this, the club seeks to encourage interest in other phases of literature.

Literary Club members attended the "Shrike" presented at the Civic Playhouse.

Father Alton, O.F.M. reads a writing selection submitted by a club member.

Alan Alter
Don Anderson
Joan Diem
John Dohner
Mary Dumas
Frank Hall
Ann Heiny
Jane Herber
Babbie Huttinger
Salli Keefer
Linda Kent
Chuck Little
Andy Lambarda
Joe MacDonald
Dave Nichols
Ramira Ramirez
Nancy Ryan
Richard Staut
Eileen Sullivan
Stephen Swinehart
Sue Vance

Unearthing Remnants of the Past

Sheila O'Hare and Beth Christman, this year's History Club officers, pose in front of the country candy store at the "Landing."

Members of the History Club had the opportunity to talk with the Juvenile Probation Officer at the Court House.

The History Club, assisted by its advisor, Miss Patricia Haefling, meets the first Wednesday of every month. At these meetings foreign cultures and American ideals are projected. It is through such projections that the members develop and increase their knowledge.

A speech on the Ukraine, a girl's impression of Europe, a visit to the Court House, and a display on Christmas customs are included in the activities which the History Club has presented throughout the year. Through these exhibits not only foreign cultures but also the American culture become clearer in the members' minds. So it can be said that through its various activities the History Club has lived up to its purpose—a deeper appreciation of American ideals and other cultures.

Catherine Berg
Pat Berg
Beth Christman
Beth Fitzgerald
Susan Freiburger
Peggy GiaQuinta
Debbie Hart
Marie Hennel
Sue Hennel
Sharon Herber
Wanda Hoersting
Cathy Hoevel
Debbie Ide
Pam Kocks
Pat Kramer
Peggy Lover
Jane Nayarkas
Paula Neff
Shiela O'Hare
Jan Peffley
Janet Strabbing
Kathy Sullivan
Cheryl Tholen
Ann Wagner
Jeanne Wyss

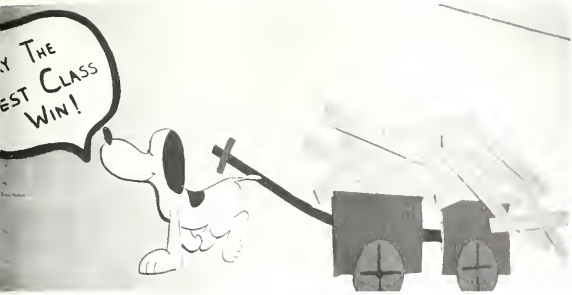

Remember Snoopy? Through the courtesy of the Art Club, Snoopy invaded the Bishop Luers halls.

Art Club Projects Creativity in Action

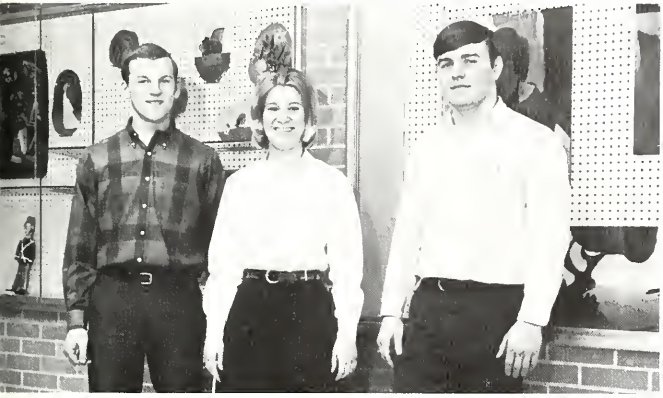

Presiding as this year's Art Club officers are Jim Alter, Sue Vance, and Joe Bobay.

Shirley Ackels
Janet Allemeier
Annie Allgeier
Jim Alter
Bob Blauvelt
Joe Bobay
Barb Boese
Deb Boese
Don Braun
Sherri Broderick
Pat Connolly
Nancy Conville
Bob Cutter
Sheila Daugherty
Angie Derheimer
Steve Dewald
Joan Diem
Mary Dumas
Emy Eckrich
Kathy Edwords
Diane Fridley
Gary Gerardot
Sue Giese
Jo Hammond
Connie Harris
Linda Hayes
Marie Hennel
Jane Herber
Sharon Holsinger
Barb Hower
Al Jacquay
Kathy Kaminski
Kay Kelleher
Molly Kelly
Karen Kent
Jill Kortocrax
Anita Krouse
Cherri Kunberger
Sue Lauer
Gwen Lawler
Mary Lebrato
Beth Liehr
Chuck Little
Denny Mack
Cindy Mattingly
Kathy McCarron
Roger McKee
Mike Meyers
Ramero Ramirez
Pat Roller
Michele Rubina
Nancy Ryan
Bob Schawe
Emily Simon
Mike Sosenheimer
Jane Sosenheimer
Jane Steckler
Mary Steckler
Linda Stier
Jim Tholen
Sue Vance
Linda Voors
Larry Wehnert
Caryl Woll
Carol White
Jane Witte

The Bishop Luers' Art Club provides the double opportunity for any junior or senior to creatively use his or her own talent in art for their own enjoyment and, at the same time, to be a great asset to the school. In addition to making the dance decorations, play props, and announcement posters, the Art Club also helps keep Luers' front lobby attractive by keeping the showcase decorated.

The club, under the advisorship of Sister M. Columban, meets once a month. Membership is open to any junior or senior interested in creative art.

One of the many activities of the Art Club is to assist in the preparation of play props.

Safety Is the Only Way

Guest speakers at a special Safety Council assembly impressed the student body with the value of safety.

Father Canon, O.F.M., moderator of the Safety Council, introduces a guest speaker at an assembly.

Safety Council officers are Sharon Pine, Mike Ludden, and Pat Raller.

In order that safety might become a regular part of all lives, the Bishop Luers Safety Council strives to promote the various aspects of safety throughout the entire school. Representatives were chosen by the students from the sophomore, junior, and senior homerooms. Under the direction of Father Conan Taylor, O.F.M., meetings were held on the second Tuesday of each month at 7:30 p.m. The club issues parking permits and enforces traffic laws. The Safety Car Check is also the responsibility of the Safety Council.

Roy Alter
Ron Caccama
Helene Dannelly
Mary Lou Doehrman
Pat Eber
Charlie Gibson
Mary Lebrata
Joanne Loew
Mike Ludden
Cindy Mattingly
Roger McKee
Tim Miller
Mike O'Reilly
Sharon Pine
Eric Ralf
Pat Raller
Nancy Ryan
Jerry VanMeter

Servants of the Community

One of the many services of the Red Cross is tutoring younger children.

Eleanor Ellis, Marita MacDonald and Peggy GiaQuinta are this year's Red Cross officers.

The Bishop Luers' Chapter of the Junior Red Cross has certainly been a credit to our school and community this past year. The group, guided by Sister Christopher, O.S.F., was kept busy with various activities which included selling cookies at the dances, sending baby layettes to Vietnam, and entertaining the patients at the V.A. Hospital.

Membership in this fine organization is open to all students, grades 9-12, who are willing to sacrifice some of their spare time after school and on weekends. Meetings are held on the third Thursday of each month with extra meetings called in between when needed.

Jan Allemeier
Sue Arend
Ann Barbieri
Gail Beery
Donna Berghoff
Pat Berghoff
Mary Ann Booker
Nancy Centlivre
Kathy Christman
Anne Cutter
Angie Derheimer
Helene Donnelly
Eleanor Ellis
Nancy Fabian
Ann Ferguson
Kathy Ford
Mary GiaQuinta
Peggy GiaQuinta
Bobbi Huttinger
Janet Jordan
Michelle Kissinger
Pam Kochs
Chris Lill
Kathy Lang
Marita MacDonald
Linda Marks
Sandi Mattingly
Katey McArdle
Maggie Minnick
Joan Moisica
Meg Muldoon
Susan Nine
Denise Oberly
Linda Posternak
Jan Peffley
Sue Reed
Rita Seiler
Patti Shank
Julie Strain
Theresa Stratman
Marilyn Torborg
Karen Turner
Marcia Vail
Kathy VanHorn
Ann Wagner
Caryl Wall
Rita Wall
Carol White
Becky Williams

The Many Moods of Music

The Glee Club provides a musical interlude at the Christmas Assembly.

The talent of our Glee Club is presented at a special music assembly.

Sylvia Detmer accompanies the Glee Club during a public performance.

Ruthann Allen
Christine Anthany
Pat Bail
Cheryl Bauman
Matt Beckstedt
Debbie Baese
Linda Baxberger
Dan Braun
Sharan Clark
Patty Clemmer
Pat Connally
Karen Dager
Theresa Dawson
Sylvia Detmer
Debbie Dickey
Mary Jo Ehinger
Cheryl Etzler
Lyn Fish
Susanne Gardan
Janice Handlin
Bill Highlen
Allyson Hoersting
Barb Hower
Al Jacquay
Jim Jur
Jill Kartakrax
Jerry Krause
Mary Lauer
Peggy Lauer
Beth Liehr
Jane Littlefield
Rick Martin
Maggie Minnick
Mary Minnick
Maureen McArdle
Cannie Nye
Mark Osbun
Jan Peffley
Cindy Rieger
Dianne Risteter
Jeanne Schaefer
Jasephine Seabers
Jaanne Schulte
Debbie Spahn
Michael Wedler
Larry Wehnert
Pam White
Becky Williams
Julie Wiltshire
Diane Waehnker
Karen Waehnker

The Glee Club, under the direction of Sister Joellen, O.S.F., presented its talents to the public on many different occasions during the school year. It sang, in conjunction with the Concert Band, in the first concert of the school year on December 18. Next came the February 19th performance, followed by the annual concert in which Luers joined talents with the choral groups of Central Catholic High School and Bishop Dwenger High School.

Membership in the Glee Club is open to any student of Bishop Luers who likes to sing and has at least average vocal ability. Rehearsals are held every school day during the homeroom period.

This club provides a wonderful opportunity for Bishop Luers students who enjoy singing to learn to sing together in harmony both for their own satisfaction and enjoyment and at times, for the entertainment of an audience.

Soloist Al Jacquay leads the Glee Club in song.

Members of the Glee Club practice many hours to prepare for public appearances.

Music is defined as the art of putting sounds together in beautiful or pleasing arrangements to express one's thoughts and feelings. Students participating in the band program at Luers receive much greater incite into this concept through their encounters with various selections of music throughout the year. Under the direction of Mr. Ronald E. Valz, players meet every afternoon from 2:30 to 3:00 on Mondays, Wednesdays, and Fridays, and from 2:30 to 4:00 on Thursdays and Tuesdays. All are required to have a preliminary knowledge of scales and high performance ability. Members participate in football and basketball games, concerts, and various contests and parades. Goals for the future include further expansion of the music program.

The Bishop Luers' Marching Band presents a half-time performance during the C.C. game.

Cecilia Plymale plays a sala to the accompaniment of the band.

Accompanied by the singing of Linda Littlefield, the Luers Dance Band brings to life the "Days of Wine and Roses."

A Salute to Showmanship

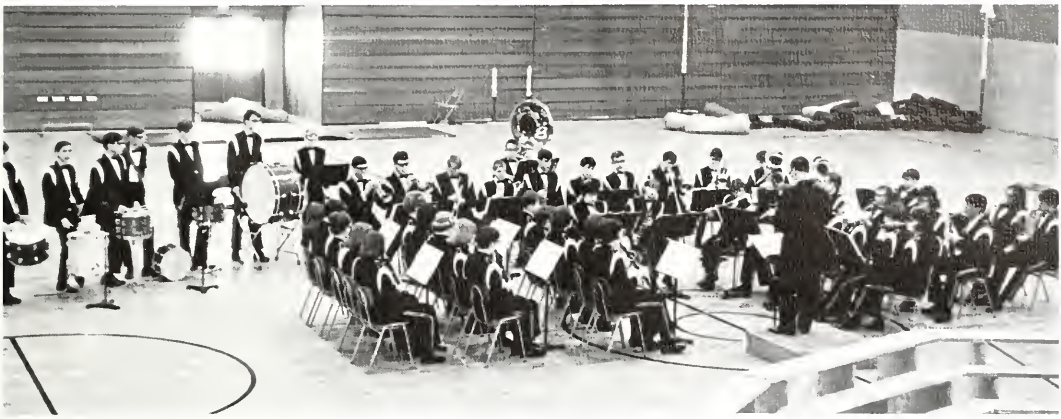

The band entertains the student body during a special public performance.

This year's twirlers are Jackie Stuck, Bernice Dammeyer, and Linda Dammeyer.

Mary Aksamit
Toni Bennett
Vaughan Bennett
Raymond Blombach
Peggy Bottorff
Pete Bottorff
Mark Buschar
Bill Caen
Mary Converset
Bill Dahman
Bernice Dammeyer
Linda Dammeyer
Victor Deininger
Steve Earls
Rick Faurote
Sally Fry
Jim Garber
Peg Garber
Jim Geimer
Mike Geise
Jim Hambarck
Gerry Hilker
Madonna Hoevel
Rodger Hoevel
Jackie Hoffman
Robert Horsman
Patty Kawiecki
Phyllis Kleinrichert
Carol Kroemer
Richard Kroemer
Linda Littlefield
Dennis Mack
Patty Mack
Julie McEntee
Mike McEntee
Kay Miller
Carilyn Murnan
Marilyn Murnan
Cecilia Plymale
Jan Powell
Mary Siefert
John Simon
Bruce Stier
Jeff Stone
Paul Strack
Jim Todd
Ron Trabell
Steve Vachon
Charlie Wedler
Margaret Wedler
Cindy Zuber

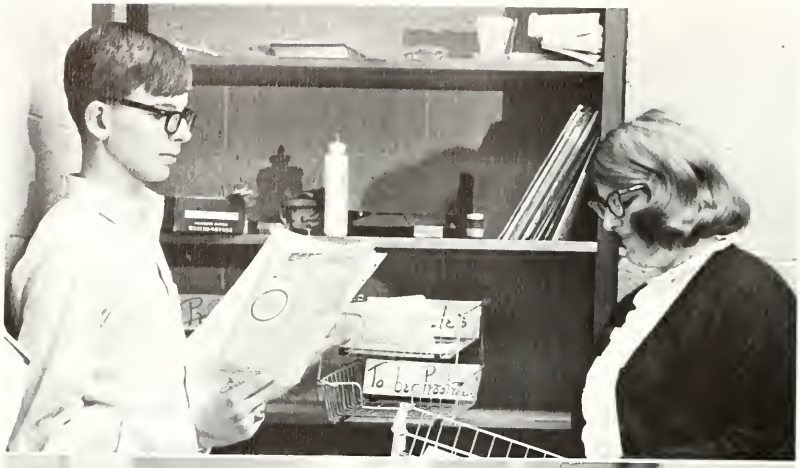

Ruthann Allen
Sue Azevedo
Pat Bail
Sue Baumbauer
Beth Christman
Pat Connolly
Linda Dammeyer
Sylvia Detmer
Kathy Edwards
Judy Fabini
Betty Foreman
Steve Francois
Diane Fridley
Patti Gunner
Frank Hall
Dennis Hixson
Sharon Halsinger
Bobbie Huttinger
Mary Lomborda
Elaine Martin
Kris Moore
Gerry Nagel
Michelle Rubino
Suzy Schafer
Debby Sitko
Steve Smith
Linda Sprinkle
Jim Sullivan
Betsy Suveges
Steve Swinehart
Julie Troutman

Various types of service are required to publish an informative and interesting newspaper.

Editors Steve Francais and Linda Dammeyer review past issues of the Knight Lights.

Young Journalists on the Move

Assignments for writers are pasted each month on the bulletin board.

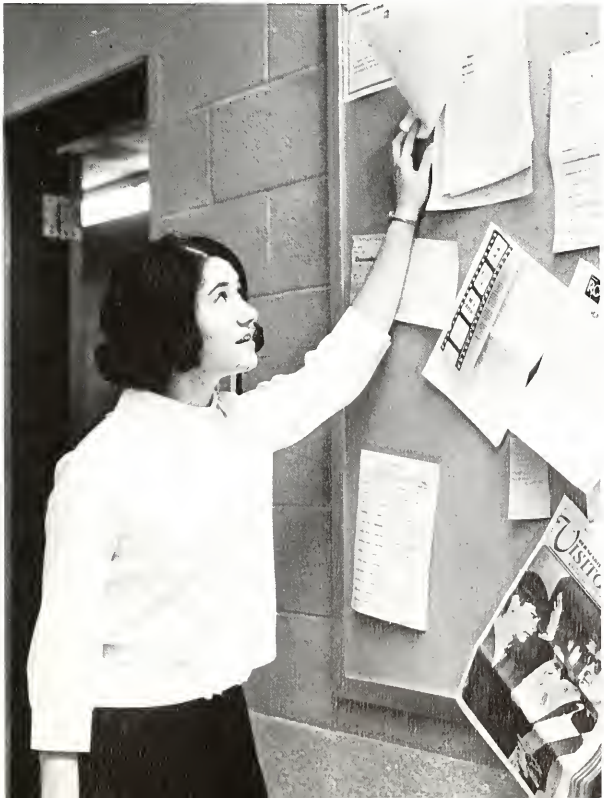

The KNIGHT LIGHTS' staff is composed of freshmen, sophomores, juniors, and seniors who are willing to perform the various functions that are required of student journalists. It is the goal of the newspaper to keep all Luers' students informed of school happenings through an accurate and informative newspaper. Membership in this organization also offers a basic training for students who plan to continue in the field of journalism. Activities of the KNIGHT LIGHTS include workshops, a luncheon and a tour of the Fort Wayne newspaper plant, and a Journalism Day at Ball State. Under the leadership of Sister Carol Ann, O.S.F., members work each night after school to accomplish their aim of publishing nine interesting issues of the KNIGHT LIGHTS.

Do You Remember When?

The prime purpose of the ACCOLADE staff is to embody memories of the school year in an interesting and well-planned yearbook. The staff, which is under the guidance of Father Fulgence Howes, O.F.M., consists of sophomores, juniors, and seniors who possess a desire and ability to work and who maintain a good academic average. Members work each night after school, and in addition to this, they increase their knowledge and experience in yearbook work through conferences and workshops. These include the Journalism Day at Ball State University and the N.S.P.A. Convention in Chicago. The highlight of the year for ACCOLADE members is the sponsoring of the yearbook dance when they distribute their finished product to the students.

Gail Beery
Donna Bergoff
Sharon Clark
Bernice Dammeyer
Sylvia Detmer
Mary Farmer
Jane Gildea
Peggy Grimmer
John Hankee
Ann Heiny
Linda Heiny
Marie Hennel
Sue Kelly
Tom Kelly
Jim Kelsey
Mark Kelsey
Nancy Kigar
Mike Kintzr
Kathy LeClear
Joanne Loew
Rosie Loew
Mike McBride
Kathy McCon
Ann Muldoon
Chris Needler
John Nill
Mike O'Reilly
Cathy Rose
Clare Skevington
Jim Sullivan
Cindy Viau
Ann Wagner
Barb Weber
Julie Wiltshire
Kathy Zimski

Co-editors John Hankee and Kathy McCon mail a portion of the yearbook.

Seniors Mary Farmer and Jane Gildea work on their sections.

"How much do you think we can get away with?"

Behind many pictures is the expert photography of Father Clyde with the assistance of Ann Muldoon.

Section editors discuss future plans.

FEATURES

First Homecoming

The reigning Homecoming Queen, Jane Witte, expresses her gratitude.

A page gives Joe Boboy gifts which were to be presented to the members of the Homecoming Court.

Hailed Success

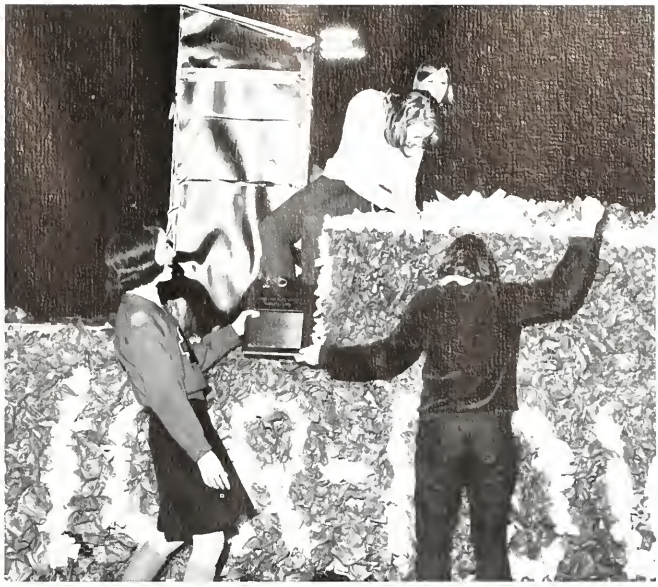

Juniors display school spirit award in front of their winning float.

The weekend of November 11 and 12 was bustling with activities as a Homecoming was added to Luers' list of traditions. Floats, cars, and students congregated at Luers' parking lot Friday, November 11, for the beginning of the Homecoming Parade. Winding its way through downtown, the parade made its way to the stadium, where the Knights played a tough game against Concordia Cadets.

During the half-time the juniors were awarded a plaque for their winning float entitled "Junior Power." Then Jane Witte was crowned as queen to reign over Luers' first Homecoming. Saturday night a dance was held for all of Luers' students and alumni as a royal finale to the excitement of Homecoming.

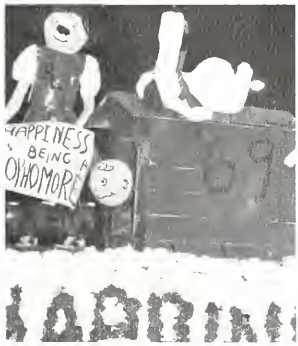

The classes' teamwork and spirit were expressed through the originality of the floats.

Seniors gather at the refreshment table for apple cider and doughnuts.

Mary Steckler helps her "date" out of the car at the annual Sadie Hawkins dance.

On October 31, Halloween night, the third annual Sadie Hawkins Dance was held in the cafeteria amid cornstalks and cider. For this event the girl had the opportunity to invite the guy of her choice to accompany her. A terrific atmosphere was achieved by the Dogpatch decorations furnished by the Art Club and the casualness of the "hillbilly" costumes worn by many daring couples. The Onslaughts provided the music from 8:30 till 11:30, and cider and donuts were served.

Sadie Hawkins

Dave Himmelhaver and Anne Cutter are a typical "Dogpatch" couple.

Bonfire

Enthusiasm and class spirit built up in the final days of competition

One of the many "firsts" for Luers this year was the bonfire held on October 7th. Prior to the event all four classes competed against each other to bring in the largest supply of wood for the fire. The competition was keen, but the Junior class finally won.

The night began with a torch-light procession around the school, led by the band. All watched as the co-captains of the football team ceremoniously set fire to the pile of wood, and a C.C. player was burned in effigy. Finally a knight clothed in shining armor and mounted on a white horse appeared and predicted the future victory of the Bishop Luers Knights over Central Catholic.

A "white knight" arrives to predict Luers' victory over Central Catholic.

A roaring bonfire attracts a large number of Luers students.

On December 10 and 11, 1966, Bishop Luers' stage was transformed into a city in the Far West for the presentation of this year's fall play, "Harvey." The action revolved around the slightly eccentric Elwood P. Dowd and his best friend, Harvey, an imaginary seven-foot rabbit. To the immense embarrassment of Mrs. Simmons and her daughter Myrtle Mae, who were residing at the old family mansion, Mr. Dowd insists on introducing the invisible Harvey to all their high society friends. Their futile attempts to gain admittance for Elwood to a rest home and the humorous consequences of their actions made the play a successful and well-remembered event. The three act comedy, written by Mary Chase, was directed by Sister M. Columban, O.S.F., Father Alton Wintz, O.F.M., and Father Florentine Reyes, O.F.M. Sets were provided by the Art Department.

"I'd rather you didn't do that, Mr. Olson."

Has Anybody Seen Harvey?

"Did you hear that?"

FIRST ROW: Nancy Ryan, Kathy Zimski, Don Sitko, Connie Harris, Kathy McCarron. **SECOND ROW:** John Hankee, Dennis Mack, Al Jacquay, Cindy Viau, Chris Needler, Gwen Lawler, Steve Francois.

"And now I'd like to introduce you to Harvey."

"It's too good to be true—beautiful and dumb, too!"

Knights Encounter Christ

Students reflect on ideas expressed during retreat.

A concelebrated Mass climaxed the retreat.

Father Hilaire gives some spiritual advice to a group of students.

A student expresses his opinion during a group discussion.

This year's annual retreat, held on March 2nd and 3rd for the upperclassmen and on March 6th and 7th for the underclassmen, gave students an opportunity to reflect on their spiritual lives. Mixed discussion groups enabled students to express their opinions. Instead of the usual retreat master, different priests on the faculty gave talks and heard confessions. As another new innovation, seniors were invited to help conduct the sophomore and freshman retreat. They served mainly as group discussion leaders and speakers. Other religious activities, movies and a hootenanny also helped to make this a successful and beneficial retreat.

Father Alton stresses a point about confession.

Senior Play Closes with

Dinny ponders over his unlucky situation.

Dinny encounters three worldly women.

Dramatic Finish

Zenobia casts an evil eye over Amy and Dinny.

The three witches, Luella, Ulga, and Zenobia, discuss their plans to entrap Dinny.

Cast

Jane Herber	Paul Bottarff
Jane Steckler	Chris Needler
Eleanor Ellis	Dan Sitka
Steve Francois	Mark Kelsey
Cecilia Plymale	Pat DeKaninck
Dennis Kearns	Sue Vance
Dennis Mack	Nancy Ryan

On the evenings of April 29 and 30 at 8:00 p.m., the senior class presented **Dinny and the Witches.** This "fralic an grave matters," which took place in Central Park, New York City, centered around a very confused young man who was looking for something worthwhile in life—something that "a cold wind" couldn't blow away. He became involved with three witches who were trying to get him decapitated and suddenly found himself running the world. After a long series of complications, he found himself free from the power of the witches and possessing his "treasure" of love at last.

This drama, first presented in New York City, was directed by Sister M. Columban, O.S.F. and Father Alton Wintz, O.F.M., with Father Florentine Royes, O.F.M. Acting as advisor. Sylvia Detmer acted as Student Director and Paul Fletter as Stage Manager. Sets used in the play were provided by the Art Department.

Joke pleads for assistance from the Ruler of the World.

Seniors Joe Boboy and Molly Kelly sit this one out.

Happiness Is Mistletoe Magic

Couples dance to the music of the Surf Suns.

"Well, where'd she go?"

The annual Christmas Dance, entitled "Mistletoe Magic," ended the holidays gaily for juniors and seniors, as they danced to the lively sound of the Surf Suns. The theme was carried out in the attractive decorations, adding greatly to the merry atmosphere. A huge silver globe suspended from the center of the cafeteria, dangling a sprig of mistletoe, provided the lure for several couples who "accidentally" found themselves under it. Pine branch streamers and centerpieces of pine boughs, mistletoe, and softly glowing candles added the final festive touches to a night long to be remembered by all.

Seniors prepare decorations for "Mistletoe Magic."

Couples take time out to enjoy each other.

Juniors and seniors gather at the refreshment counter.

"Knights' Joust" Opens Spring Activities

Junior Connie Harris gives the ole' dice a roll.

From peeping mice to basketball shoots, from golfing to gambling, students, advisors, and industrious mothers displayed their unlimited initiative in planning and decorating the various booths for the annual Bishop Luers Festival. Held in the gym on Saturday, April 1, crowds quickly gathered from the four o'clock opening and continued to try their luck for various prizes until the final closing at 8:30. Following the games, Luers' students danced to the music of the "Onslaught." The festival, sponsored by the Mothers' Club, achieved overwhelming success and proved to be an afternoon of fun and excitement for all.

The Sophomore Girls' booth captures the attention of these young folk.

A young amateur practices some putting amidst the excitement.

Caught in the act!

An adventuresome lass tries her luck at the Mother's Club booth.

Cary Cavacini and Emy Eckrich

Queen Kathy McCan is crowned by Kathy Zuber.

Couples Stroll Down

Terry Quinlan and Linda Hayes

Debby Sitka and John Nill

John Mottingly and Babbie Steffen

Mike O'Reilly and Kathy Edwards

Boulevard of Dreams

"Boulevard of Dreams" was the theme selected for this year's most cherished event, the Junior-Senior Prom. Cutter's Chalet provided the perfect setting as couples danced to the soft melodies of Woody Neff's Orchestra from 9:00 to midnight. The highlight of the evening was the coronation of Kathy McCon as the 1967 Prom Queen. Scented corsages and pastel formals all added to the memorable evening of May 19.

An after-Prom party, sponsored by members of the prom committee, was held at the Haagland Hayloft from 1:00 to 4:00. A hayride and dance with music by the Ravens helped to transform couples back into reality.

Terry Giese and Jane Witte

Selecting a prom queen was a hard decision.

Kevin Moore and Rosie Loew stand on the threshold of a night that will long be remembered.

Memories . . .

Couples dance to the music of Woody Neff's orchestra.

Couples converse about the night's events.

Seniors Relinquish Leadership to Juniors

Witty and entertaining skits were presented an Senior Class Day.

Mr. Gaughan bids a final farewell to the senior class.

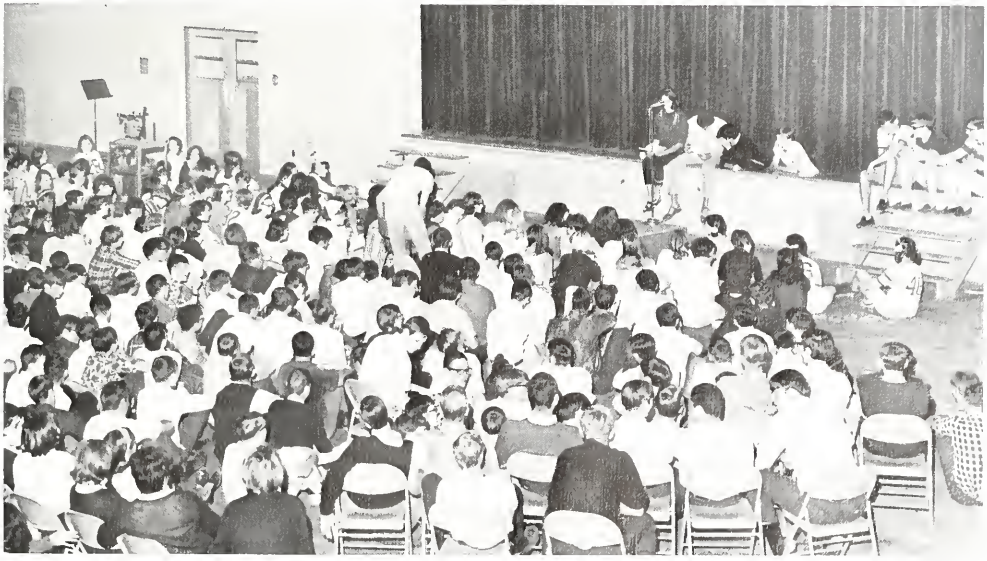

Upperclassmen are amused by a reading of the class will.

These grinning faces enjoyed a hearty meal.

Banquets Recognize Athletes and Scholars

On Thursday evening, May 18, the annual Athletic Awards Banquet was held in Luer's gym. Mr. John Gaughan, who has been Luer's Athletic Director for the past seven years, was the principal speaker. Awards were then presented by Coaches Fred Jamroz and John Sorg to over 200 deserving athletes. The R. J. Hoffman Trophy was awarded to Mike O'Reilly for his superb skill in football and Chris Ottenweller was named recipient of the A. E. Krouse Trophy for the most valuable basketball player. Kevin Lawler was also awarded a trophy for his outstanding performance in track.

The most valuable players in track, basketball, and football pose with their awards and Athletic Director, Mr. Gaughan.

Coach Jamroz congratulates Vaughan Bennett on his fine sportsmanship.

Dr. Hess spoke to the honor students on the importance of seeking self-identity.

Ann Heiny receives an award for her academic achievements.

The annual Honor Awards Banquet was held for the seventh time on the evening of Wednesday, May 3, 1967 in the school auditorium. After the dinner Dr. Lawrence Hess, Ph.D., gave an informative speech on guidance and choosing a career. As Father Donnul O.S.M. read the roll, Father Conan O.F.M. and Sister Joellen O.S.F. presented awards to 174 students who had been on the honor roll for the past three quarters. This year Bishop Pursley was present as an honor guest. The dinner was sponsored by the Mother's Club and served by the home economics class.

The Honor Banquet was attended by a large number of students.

Together with their parents, the '67 graduates partake in the cancelebrated Baccalaureate Mass.

Following the Mass, seniors head for breakfast.

Seniors Prepare for New Challenges

June 4 marked the end of four years of high school life and the beginning of a great future for the two hundred thirty-six seniors of the Class of 1967. Valedictorian Patricia Gunner and salutatorian Terry Quinlan respectively expressed the thoughts and feelings of their fellow classmates—that graduation is just the beginning of their entrance into the adult world and more responsibilities and an endless array of challenges await each Knight and Lady graduate.

Just three days before, a Baccalaureate Mass, celebrated at Saint John the Baptist Church, and breakfast were attended by the graduates and their proud parents.

Graduates discuss their future plans at the Baccalaureate Breakfast.

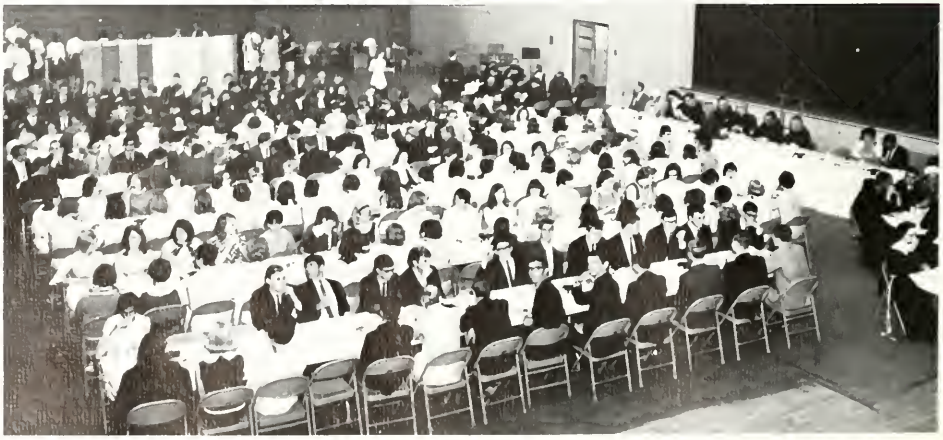

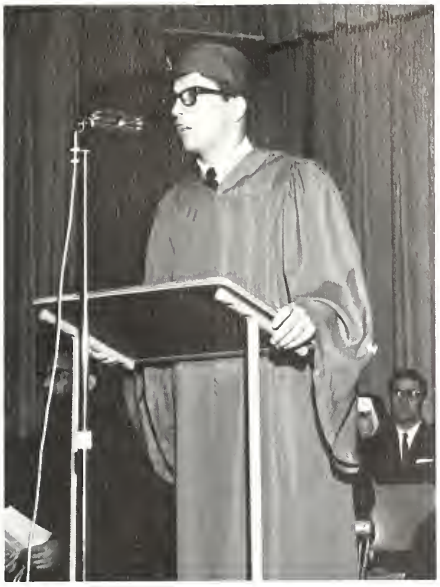

Salutatorian Terry Quinlan addresses his fellow students.

The valedictory address is delivered by Patty Gunner.

Two senior girls anxiously await commencement exercises.

Filing into the gym, the graduates prepare to take their seats.

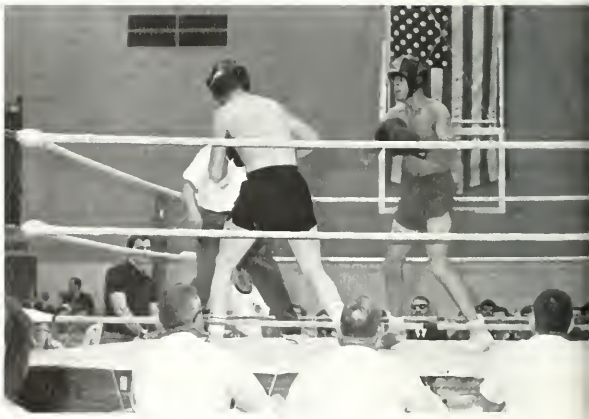

SPORTS

19
34
35
65
81

Basketball

Luers	83	Mishawaka Marian	51
Luers	68	Bishop Dwenger	60
Luers	66	Monroeville	54
Luers	65	Bishop Dwenger	49
Luers	71	Howe Military	50
Luers	72	Central Catholic	65
Luers	91	Leo	67
Luers	78	Decatur Catholic	59
Luers	86	South Bend St. Joe	72
Luers	69	Snider	97
Luers	56	Huntington Cath.	62
Luers	73	Hoagland	78
Luers	80	Elmhurst	85
Luers	41	South	63
Luers	62	Central	89
Luers	62	Central Catholic	64
Luers	46	New Haven	79
Luers	45	Concordia	49
Luers	75	Woodlan	76
Luers	48	Snider	61
Luers	2	North (forfeit)	0

Track

Luers	80	South Bend St. Joe	70
		Bishop Dwenger	36
		Central Catholic	31½
		Marian Mishawoka	15½
		Huntington Catholic	5
Luers	76	New Haven	59
		Concordia	52
		Decatur	13
		Eastside	10½
		Angola	7½
Luers	47½	South Side	88½
		Bishop Dwenger	32
Luers	69	Concordia	49
Luers	59½	Central	69½
		Central Catholic	39
Luers	80	Huntertown	38
Luers	65½	Columbia City	52½
Luers	34	North Side	68½
		Snider	66½
Luers	70	Leo	47½
Luers	40	Elmhurst	78
Luers	68	Central Catholic	50
Luers	67½	Central	68¼
		New Haven	33
Luers	86	Howe Military	32

Football

Luers	14	South Side	20
Luers	21	South Bend St. Joe	33
Luers	7	North Side	7
Luers	35	Elmhurst	13
Luers	20	Central Catholic	6
Luers	13	Culver Military	0
Luers	14	Bishop Dwenger	7
Luers	12	Central	6
Luers	1	Concordia (forfeit)	0

Cross Country

Luers	19	Central Catholic	44
Luers	21	Concordia	35
Luers	37	New Haven	22
Luers	40	Elmhurst	15
Luers	20	Central Catholic	35
Luers	30	Snider	25
Luers	19	Central Catholic	36
Luers	33	South Side	22
Luers	43	North Side	20
Luers	16	Bishop Dwenger	47
Luers	19	Central Catholic	44
Luers	20	Central	39

(low score wins)

Tennis

Luers	5	North Side	2
Luers	7	Central Catholic	0
Luers	5	Snider	2
Luers	5	Elmhurst	2
Luers	0	South Side	7
Luers	4	Concordia	3
Luers	5	Snider	2

Golf

Luers	231	Elmhurst	214
Luers	216	South Side	234
Luers	186	Bishop Dwenger	196
Luers	231	Huntertown	245
Luers	216	Gorrett	257
Luers	242	Concordia	240
Luers	221	Bishop Dwenger	244
Luers	222	Snider	215
Luers	223	Central Catholic	216
Luers	351	South Side	354

Mike O'Reilly breaks loose from a North Side defender.

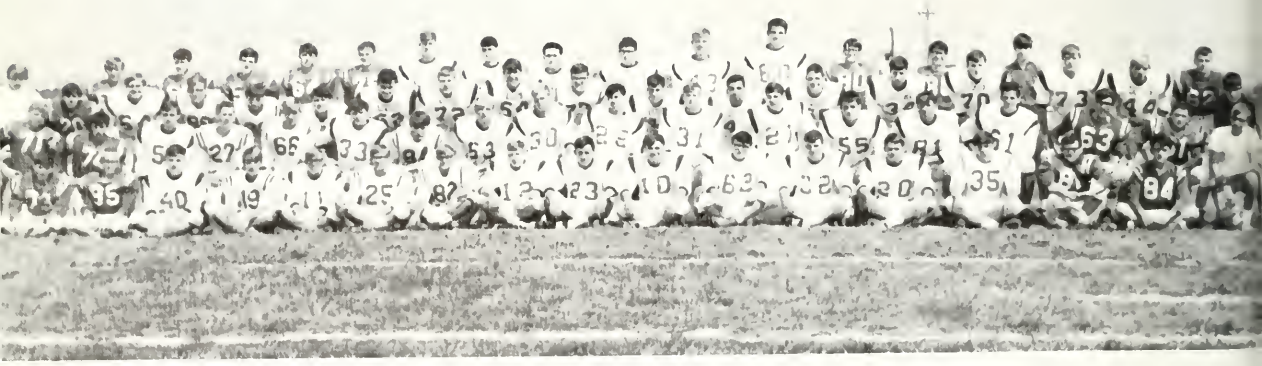

FOOTBALL TEAM FIRST ROW: M. Howeth, C. Siefert, D. Arnold, J. Murray, M. Carteaux, T. Carteaux, J. Burgette, L. Hoch, G. Urbine, J. Bobay, D. Dennon, M. Ludden, O'Reilly, D. Nichols, D. Kigar, J. Andorfer, M. Highlen; **SECOND ROW:** B. Sargen, T. Bolinger, D. Smith, J. Borne, R. Fogel, K. Wyss, D. Reed, J. VanMeter, P. Fletter, J. Dunlop, S. Rogers, T. Quilan, G. Harpel, B. Highlen, R. McKee, B. Strabbing, D. Shank, B. Carney; **THIRD ROW:** G. Grosh, J. Sorpa, Mottingly, R. Landin, J. Talorico, R. Quackenbush, S. Earls, J. Muldoon, T. Lauer, J. Blackburn, M. Klier, A. Lombardo, G. Loos, K. Celarek, J. Still, J. Mattingly, C. Gibson, R. Alter; **FOURTH ROW:** C. Wood, B. Gigli, D. Disser, J. Zent, E. Vincent, V. Bennett, C. Covocini, R. Coccomo, M. Rose, T. Robertson, T. Shank, J. Lerch, M. Pucher, C. Haines.

Football '66

On the day preceding the 1966 Jamboree, Mike Ludden, Dave Dennon, John Still, and Mike O'Reilly were selected to be co-captains for the upcoming season by their teammates.

Coach Gaughan and Asst. Coach Jamroz watch a rough game from the side lines.

O'Reilly runs again for yardage against a tough Irish opponent.

After two disappointing defeats to South Side and South Bend St. Joe respectively and also a disheartening tie with North Side, the Knights finally got things clicking as they trounced Elmhurst 35—33. Our next competition was against our downtown rival, and the Luers' boys ran all over C.C. 20—6. On October 15, the Knights made it three in a row as they downed Culver on a chilly, windy Saturday afternoon. For their fourth win, they defeated a very determined Bishop Dwenger team 14—7. Just four days later, and after a see-saw first half, pure DESIRE led the Knights to victory over the Tigers of Central. After the New Haven game had been canceled because of snow, Luers closed the '66 season against Concordia. We especially wanted this victory since it was our first homecoming, but we were disappointed by a close 7—6 defeat.

Mike O'Reilly, Joe and John Mattingly, John Still, and Joe Bobay were selected to the All-City football squad at the end of the season.

Mike O'Reilly, the Knights leading scorer with 11 touchdowns, was chosen as the Most Valuable Player for the 1966 season.

Teamwork makes the winning team.

Luers' Knights make sure North Side runner is taken down.

Irish runner has no choice against strong Luers defense.

Cavocini faces a head-on collision.

Dunlop outruns opposition.

O'Reilly blanketed by St. Joe defender.

Co-captain Mike O'Reilly rushes in to help make the tackle.

Referees check to make sure that the Luers' defense has held back their opponent.

Hard blocking linemen are a valuable part of a good offensive team.

FIRST ROW Jane Clibon, Terry Furge **SECOND ROW** Rich Hartman, Mike Grimmer, Dave Schall, Jim Pusateri, Bill Schott, Mike Adang, Tom Bauman, Tom Strabbing, John Lill, Steve Widmer, Mark Beery. **THIRD ROW** Tim Meyer, Tom Wilkenson, Martin Altman, John Giant, Ed Huguenard, John Jacquay, Jim Morrell, Rog Oberley, Tom Jones, Phil Ottenweller, Gary Forbing, Don Harrington. **FOURTH ROW** Greg Witte, Dan Grim, Jim Hageman, John Foreman, Neil Hayes, Brady Shea, Tim Strabbing, John Wilson, Tom Gibson, John Gaughan, Curt Carciane, John Gildea, Ray Hoffman.

Reserve runner avoids tacklers with the help of good running and blocking.

Unidentifiable knight swings around the left end for extra yards.

Basketball '66-'67

ROW 1: C. Wedler, J. Colone, M. Ludden, ROW 2: D. Reed, J. Shonk, C. Ottenweller, T. Robertson, K. Celorek, T. Shonk, V. Bennet, J. Merchont, R. Merz, S. Keenon, P. Jocquoy, D. Gilliland, M. Loncoster not present.

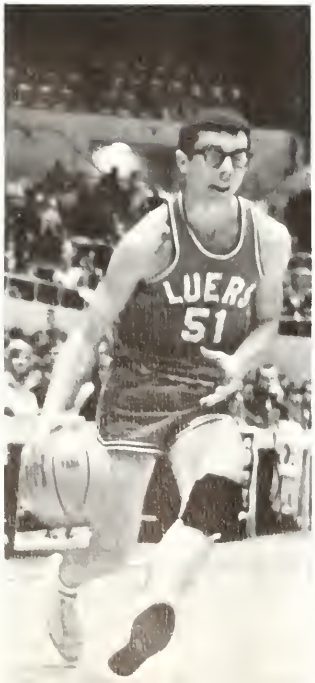

It takes a superb defense to even a game.

Paul Jacquay displays agony of a drive.

The Knight's '66-'67 team faced a cold streak in the beginning of the season but came back strong by capturing the Bishop Dwenger Holiday Tournament. The team became stronger as the season progressed and won important games from rivals C.C. and Dwenger. The Knights ended the season with a 9—12 record after winning 9 out of their last fifteen games.

The team was led by balanced scoring from Chris Ottenweller with 313 points, Dan Gilliland with 276, Tom Shank 260, and Paul Jacquay 258. Tom Shank was the leading rebounder with 340.

An aggressive defense and a Knight high for a rebound.

Chris Ottenweller puts another one in from the charity stripe.

Tom Shank jumps high over a Lea defender.

Gilliland shoots high over tall defender.

Chris Ottenweller lays one up for two points.

Tom Shonk demonstrates his rebounding skills which enabled him to lead Luers team in rebounds.

Knights look on anxiously during sectional play, awaiting their chance.

It looks like another two points for Luers.

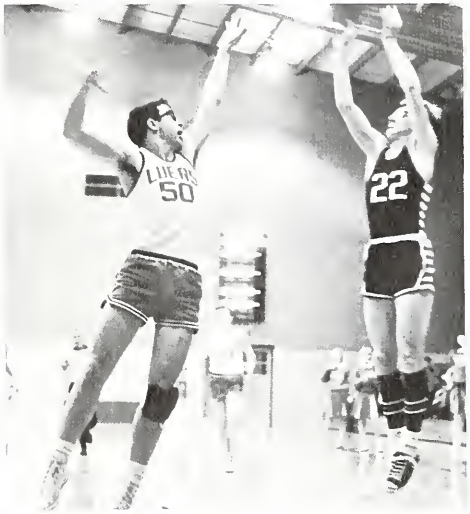

Paul Jacquoy goes high to block a shot.

Coach Jomroz offers his team some advice during a time-out.

Vaughn Bennett outmaneuvers the opposition for two points.

Tom Robertson goes high in the air to score a pair.

ROW ONE: D. Jacquay, R. Morrey, T. Strabbing, N. Hayes, G. Witte, J. Gildea, E. Zigraff, J. Gallogly; **ROW TWO:** F. Ottenweller, J. Foreman, D. Grimm, C. Berg, J. Hagerman, R. Filler, J. Gaughan, J. Hoffman; **ROW THREE:** M. DeRose, M. Waehnker, J. Giant, T. Ebbinhous, R. Storost, M. Beery.

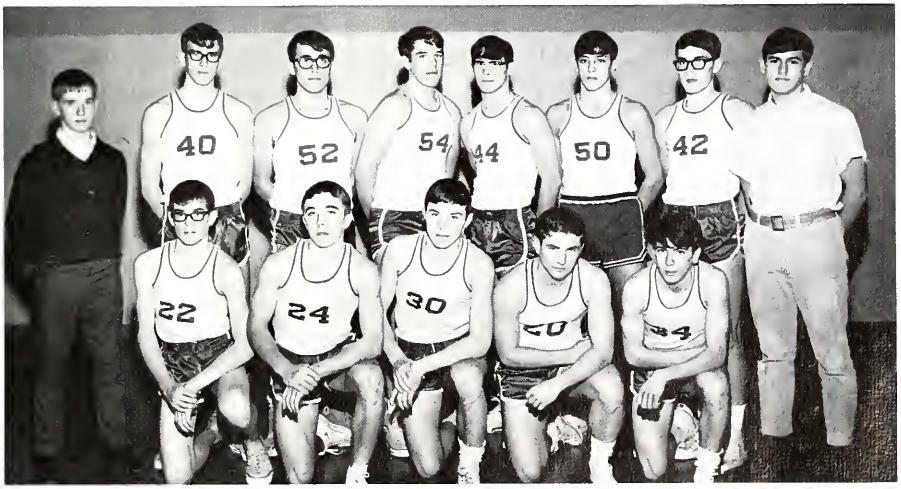

ROW ONE: K. Horris, J. Murray, S. Ottenweller, G. Roy, M. Haevel; **ROW TWO:** J. Garber, W. Powell, M. McEntee, T. Lauer, J. Gigli, J. Talarica, D. Himmelhaver, J. Sarpa.

Track '67

The Bishop Luers track team was met with a heavy schedule this year. Seventeen contests were slated, with two meets here at Luers. The Varsity squad brought home a trophy from a Diocesan meet at Notre Dame, our first in track. The Knights added to this fine start with another victory at the New Haven Relays where a new 440 record was set by Mike O'Reilly.

Cary Cavacini is caught in the air as he runs the low hurdles.

O'Reilly runs anchor leg of the mile relay.

The hard running of Dan Smith helped us to win the 880 relay.

Luers runners rest between events.

Dan Gilliland sprints towards the finish line.

Luers Knights ran away with the honors at the New Haven Relays.

Dan Gilliland and John Nill wait to participate in their events.

Kevin Lowler breaks the tape as he wins the mile run.

Dave Arnold clears one of the low hurdles.

Pep Personified

Luers' varsity cheerleaders are Maureen Johns, Nancy Maleady, Pat Roller, and Linda Hayes.

Varsity cheerleaders look on anxiously during the Sectional Tournament.

This year's reserve cheerleaders are Ann Ferguson, Rita Wall, Becky Williams, and Gail Beery.

Over the river and through the woods.

Dan Gilliland sprints toward the finish line.

FIRST ROW Jim Nill, Mike Shiffli, Larry Kennerk, Mike Eber, Ken Burns, John Dicala, John Siman. **SECOND ROW** Fr. Manfred, Don Anderson, Kevin Lawler, Bill Blauvelt, Jim Bradley, Dan Gilliland, Ed Sandels, John Nill, Bob Merz.

Cross Country '66

The Cross Country Team chalked-up an exceptional record this season with the help of Father Manfred, who had previously coached the Roger Bacon team for four years prior to his coming to Luers.

Throughout the year four different courses were run including Foster, Swinney, and Franke Parks and the Concordia Senior College. Having participated in five meets, of which they had won four, the Luers runners rounded out their season by placing 12th out of 25 in the Fort Wayne sectional. Leading the Knights in their victories was senior Kevin Lawler, who broke the old school record for the two-mile run which he himself had set as a junior. His new time consisted of a fast 9:56.

The Varsity Cross Country Team prepares for a big meet.

Kevin Lawler in hot pursuit of the leaders.

Jim Brodley shows his winning form.

Tennis '67

The team spends long hours on "trick" shots.

Steve Phillipp, Mike Kintz, Mark Kelsey, Ed Baltes, Jim Kelsey, Steve Kearney, Jerry Nagel comprised this year's tennis team. Successful would best sum up their season. Last year's one win, six losses were turned into eight wins, one loss this year. All this didn't just happen. Practice was the key that turned the one-win season into a one-loss season. Under the watchful eye of their coach, Father Xavier, O.F.M., the members of the team worked hard to improve their game. A tremendous team spirit, that prevailed throughout the season, made many of the victories possible. The future promises bigger and better things. Only Mark Kelsey will be lost via graduation.

Included on this page are pictures of the team in action against the Snider Panthers and during one of their more "serious" practices.

Mark Kelsey shows his form in a match with Snider.

Teammates waltz their way to victory.

Team members, Ed Baltes, Jerry Nagel, Jim Kelsey, and Steve Kearney, converse between sets.

Practice has its serious moments also.

Our tennis team soars to new heights.

Joe Lambert displays his fine swing.

In the process of teeing up his ball is sophomore Larry Morgan.

Gary Laos contemplates or ... "a bad lie"?

Morris Hoevel demonstrates a chip shot.

Members of the '67 golf team: **ROW ONE:** G. Loos, M. Welch, M. Hoevel, M. Clibon; **ROW TWO:** S. Lerch, J. Lambert; **ROW THREE:** B. Osterholt, R. Wolter.

Golf '67

The linksmen from Luers face a challenging 1967 season, but they have a very good team this year and are expecting their best season record-wise. Their record this year through five games is 2 wins, 2 losses, and 1 tie. The leading scorers this year are Joe Lambert and Morris Hoevel with 43.1 averages. There is a good chance of an even better team next year with 4 out of 5 golfers returning.

Mike Clibon takes out an iron for a fairway shot.

The G.A.A. officers for 1966-67 were Mary Lebrato, Patti Gunner, Angie Derheimer, and Diane Fridley. Mrs. Rohleder was advisor.

Marilyn Torberg shoots for two points.

The Girls' Athletic Association is a relatively new organization, consisting of approximately 250 girls. Under the guidance of Mrs. Rohleder, it was established to provide an opportunity for girls to participate in a program of intramural activities. Besides the volley ball and basketball tournaments, and the bowling league, the G.A.A. sponsored, for its members, two swimming parties, a bike-hike, and a Play Day, in which girls from C.C. and Bishop Dwenger were invited to our school to participate.

To become a member of this organization, a girl must have an interest in sports, and then, once a member, must participate in the activities of the group.

Business meetings are held approximately once a month in either the gym or the second floor study hall.

Pyramids are the result of balance, coordination, and perseverance.

G.A.A. members tested their personal fitness by participating in a bike hike to Franke Park.

In the basketball tourney, the members demonstrated their true athletic ability.

These are the fellows who went through weeks of training just to be in one or two fights.

Mike Klier leans back to avoid the hard left hand of Joe Boboy.

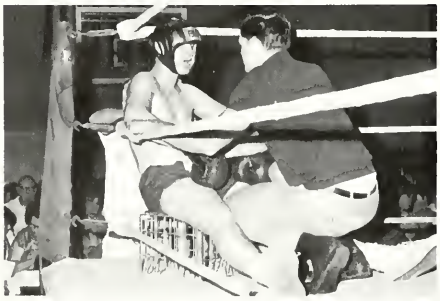

Pat O'Reilly talks to Kevin Lowler between rounds.

Pat O'Reilly and Mr. Cameron were two of the men who helped the boys get into shape.

Boxing '67

This year the boys' intramurals expanded to include Boxing. For the second time in our school's history, the "Luers' Golden Gloves" were held. Unlike the intramural basketball, this grand sport was open to the public on the weekend of April 14 and 15. On these nights, many long hours of work and some tremendous fights were topped with the crowning of a number of "champs" according to weight divisions.

There were many well fought fights. It was very difficult to pick the winner of each fight even for the champs of yesterday, who were the judges. There was a lot of fast action for everyone. Each fighter seemed like he was fighting for his life. They all did their best and put on a great exhibition of the only boxing in the city.

Bill Highlen lands a hard left as his opponent leaves his guard down.

Mike Ludden receives his trophy from Father Donnul.

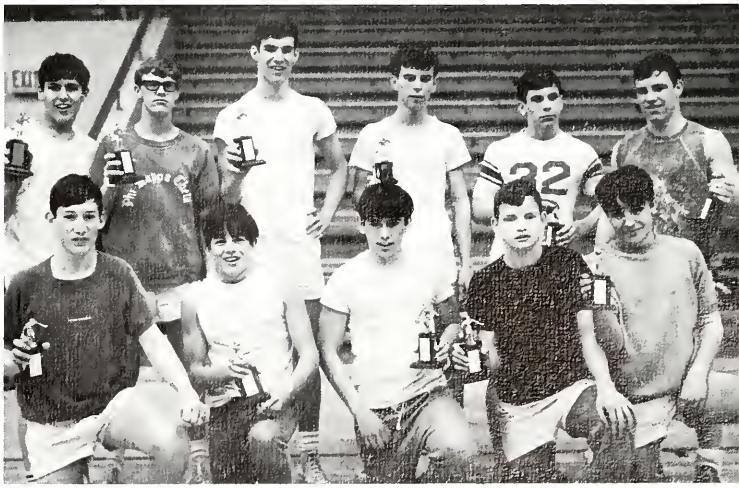

Intermural Basketball Champs are John Sarpa, Jerry Burgette, Vaughan Bennett, Terry Geise, Mark Beery, Mike Ludden, Bob Blouvelt, Mike Eber, Mike Adang, Steve Herber, and Jim Hoffman.

Thank-You Mr. Gaughan

Coaching requires hard work, careful planning, and perseverance.

Jubilant players hoist Coach Gaughan on their shoulders for victory ride to the locker room.

Many things come to an end with the close of each school year, but this year marks one of the saddest of Bishop Luer's short history. Next year Luers will lose a man who has done more for our school and students than anyone else, when Mr. Gaughan takes up the position of head football and track coach at St. Bede's Prep School in Peru, Illinois.

In 1959, When Mr. Gaughan first came to Bishop Luers, there was quite a challenge awaiting him. Here was a school only one year old, with some 300 students, and just entering its second year of football. Yet two years later, when Coach Gaughan led the Knights into their first year of City Series football, they won the city championship with a fine 6—1—1 record. No matter what kind of material Coach Gaughan had to work with, he always instilled the team with such a desire to win that even the best teams had a hardtime defeating them. Under Mr. Gaughan's leadership the Knights have tallied 36 victories against 22 defeats, with 5 ties in the past seven years. In City Series football competition, they have won 18 games, lost 9, and tied 3.

Mr. Gaughan's coaching abilities are obviously not limited to football. He was also head basketball coach for three years, during which he led the Knights to their one and only Allen county Tournament Championship in 1962. Besides this, he is also head track coach. In this position he has had three members of his teams reach the State Finals at Indianapolis.

During the summer, Coach Gaughan is a member of the Wildcat Baseball League, in which he teaches boys of all ages how to play baseball and also how to be good sports while playing.

Unlike most coaches, Mr. Gaughan instills in his members the pure desire to play their hearts out for the good of the team. Coach Gaughan feels that it is more important to do your very best during a game, than it is to win it.

There is no doubt in anyone's mind that Mr. Gaughan will be missed in future years. It is hard to believe that anyone will be able to fill the niche which Coach Gaughan has left behind. Our only hope is that he will be as successful in all of his future endeavors.

The John Gaughan Family

Mr. Gaughan recharges the team with pep.

Coach Gaughan accepts the bell as a symbol of the 1962 City Football Championship.

Index

Abbot, P. A. 58.
Ackels, S. A. 58,90.
Adams, J. P. 70,85,90
Adams, K. J. 64,92.
Adams, T. C. 64.
Adang, M. J. 70,139,159.
Aksamit, M. E. 58,101.
Aksamit, M. W. 64,85.
Allemeirer, J. C. 58,88, 92,95,97.
Allen, R. 38,84,89,98,102
Alles, S. P. 70.
Allgeier, M. A. 38,95.
Alter, A. A. 38,93.
Alter, J. G. 38,95.
Alter, N. J. 70.
Alter, R. W. 64,96,134.
Altman, M. A. 70,139.
Ambrosini, J. E. 64.
Anderson, D. S. 58,84,88, 89,93,150.
Anderson, J. P. 70.
Anderson, G. J. 70.
Andorfer, T. D. 58,92,134.
Andrews, C. M. 17,38.
Ansberry, T. M. 58.
Anthony, C. L. 58,86,98.
Anweiler, T. L. 38.
Arend, M. L. 38.
Arend, S. K. 64,97.
Arnett, D. E. 70,86.
Arnett, K. L. 70.
Arnett, M. E. 64.
Arnett, R. A. 58.
Arnold, D. J. 58,134,148.
Ashby, K. M. 64.
Aston, R. M. 58.
Augustyniak, D. A. 64.
Azevedo, S. K. 38,84,89, 102.
Bail, P. C. 38,84,98,102.
Bailey, M. D. 70.
Bailey, W. S. 39.
Baltes, W. E. 58,152,153.
Bangert, C. M. 64.
Barbieri, A. E. 64,88,92, 97.
Barile, T. A. 70,91.
Baron, T. J. 70.
Bathurst, A. T. 58,84,85, 92.
Bathurst, B. J. 70,88.
Bauman, C. L. 39,98.
Baumon, D. E. 64.
Bauman, D. R. 64,85.
Bauman, T. J. 70,139.
Baumbauer, S. J. 64, 102.
Baumbauer, T. A. 70.
Bechler, D. M. 58,84,86, 92.
Becker, A. E. 58.
Becker, S. A. 58,84.
Becker, T. F. 58.
Beckstedt, M. J. 64,98.
Beery, G. A. 64,88,92,97, 104,149.
Beery, K. S. 70.
Beery, M. D. 70,80,139, 159.
Bennett, T. D. 70,91,101.
Bennett, V. P. 58,80,101, 126,134,140,159.
Berg, C. H. 64,86,94.
Berg, C. R. 58,86.
Berg, C. A. 70,85.
Berg, K. S. 70.
Berg, M. A. 58.
Berg, P. M. 70,94.
Berghoff, D. R. 64,86,104.
Berghoff, D. M. 64,92,97.
Berghoff, P. A. 16,39,84.
Berghoff, R. H. 70.
Beyer, R. C. 70.
Bireley, D. J. 64.
Birkmeier, D. H. 64.
Bitler, B. A. 58.
Blackburn, J. T. 64,134.
Blauvelt, J. R. 64.
Blauvelt, R. C. 58,95,150.
Blauvelt, W. J. 39.
Blombach, R. P. 64,101, 159.
Blotkamp, S. M. 58.
Blume, D. A. 39,134.
Bobay, J. R. 39,95,109, 118,158.
Boese, C. J. 64,85,86,95.
Boese, C. J. 64,85,86.
Boese, D. K. 58,86,95,98.
Boknecht, D. M. 39.
Balinger, T. H. 64,134.
Boneff, C. M. 70.
Booker, M. A. 39,92,97.
Borne, G. R. 58,134.
Borne, S. A. 39,86.
Bottorff, M. A. 58,84,101.
Bottorff, D. A. 39,84,101, 117.
Bowers, B. L. 39.
Baxberger, L. L. 39,90,98.
Bradley, J. E. 39,150.
Bradner, K. A. 64,88.
Braun, D. C. 58,95,98.
Bremerkamp, R. J. 70,85.
Bricker, E. A. 58,84.
Broderick, C. M. 58,95.
Brooks, M. A. 70.
Brown, J. T. 64.
Brown, L. P. 58.
Brown, R. A. 70.
Brug, J. P. 70,91.
Bubb, A. C. 59,84.
Buck, J. M. 59,84,86,90.
Buckel, J. T. 39.
Buckel, M. M. 70.
Buckel, R. F. 59.
Burgard, M. S. 40,56,57, 84,88.
Bunt, V. L. 59,86.
Burgette, G. S. 59,83,134, 159.
Burns, K. J. 40,150.
Burns, K. M. 70.
Buschor, M. W. 71,101.
Butler, D. D. 59.
Butler, D. M. 71.
Byerly, R. J. 59.
Caccamo, J. A. 59.
Caccamo, K. J. 59.
Caccama, R. A. 40,96,134.
Carcione, C. J. 71,139.
Carney, R. C. 40,134.
Carpenter, L. L. 71,80.
Carr, C. A. 71,88.
Carsten, J. E. 71.
Carteaux, J. E. 71.
Carteaux, C. A. 71.
Carteaux, J. P. 64.
Carteaux, M. W. 59,92,134
Carteaux, T. S. 40.
Cavacini, C. J. 40,122, 134,137,146.
Cayot, T. L. 71.
Ceccanese, C. J. 40.
Ceccanese, L. A. 64.
Celarek, K. T. 40,134, 140.
Centlivre, N. M. 65,91, 92,97.
Chandler, C. A. 65,90.
Chelf, J. R. 40.
Chelf, K. M. 65,86,91.
Chelf, M. P. 71.
Choko, K. X. 59,86,92.
Choka, M. R. 71.
Christle, M. A. 59,98.
Christman, E. A. 59,92,94, 102.
Christman, G. R. 65.
Christman, K. C. 59,97.
Christoforo, V. M. 71.
Ciemielewski, A. V. 40,89, 90.
Clabaugh, D. J. 65.
Clabaugh, M. E. 71.
Clark, S. K. 65,86,98,104.
Clemmer, A. C. 40,86,92.
Clemmer, P. L. 59,98.
Clibon, J. M. 71,139.
Clibon, M. S. 59,155.
Caen, W. E. 71,85,101.
Coffery, L. P. 71.
Colone, D. A. 71,91.
Colone, F. M. 65.
Colone, G. J. 59,140.
Connolly, P. M. 40,88,89, 95,98,102.
Connor, S. M. 59.
Connors, J. L 71.
Converset, A. E. 40,86.
Converset, M. A. 40,84, 101.
Conville, N. L. 40,95.
Coonrod, J. M. 65.
Caanrod, M. E. 71.
Crall, P. K. 41.
Cramar, S. M. 59.
Cunningham, W. R. 41,108.
Curtis, K. M. 71,91.
Cutter, A. M. 65,85,87, 88,97,110.
Cutter, R. J. 59,95.
Dager, J. L. 71,88.
Dager, L. L. 65,88,91.
Dager, K. A. 59,98.
Dager, S. M. 71.
Dagle, J. H. 59.
Dahm, M. E. 71.
Dahm, D. M. 65.
Dahmon, W. T. 41,101.
Dammeyer, B. C. 65,85, 88,92,101,104.
Dammeyer, L. A. 41,84, 101,102,103.
Daugherty, D. E. 71,85.
Daugherty, J. R. 65.
Daugherty, S. M. 41,95.
Dawson, C. B. 71,88.
Dawson, E. J. 65.
Dawson, R. M. 41.
Dawson, R. H. 65,86.
Dawson, T. 41,84,98.
Deininger, E. S. 71,85.
Deininger, S. G. 59.
Deininger, V. J. 59,101.
Dekoninck, L. S. 65,86.
Dekoninck, P. A. 41,86, 117.
Dekoninck, S. M. 71.
Delaney, J. H. 41.
Deleat, D. S. 71.
Demetre, J. A. 71,85.
Dennon, D. R. 41,134.
Derheimer, A. S. 59,84, 92,95,97,150.
Derheimer, M. J. 71.
Derase, M. J. 71.
Detmer, S. D. 41,84,88, 98,102,104.
Dewold, S. G. 59,95.
Dickey, D. A. 41,98.
Dickmeyer, S. L. 65,91.
Dicola, J. F. 65,85,150.
Diem, J. B. 41,93,95.
Diss, D. G. 65.
Disser, D. E. 65,134.
Disser, E. M. 71.
Disser, J. L. 41,80,81.
Ditslear, M. J. 41,90.
Dodane, S. K. 59,86,90.
Doehrman, M. L. 65,96.
Doell, R. W. 41.
Doermer, R. D. 65.
Dohner, M. J. 42,93.
Dolan, K. A. 65,85.
Donlan, M. W. 42.
Donnelly, H. E. 65,96,97.
Draper, C. L. 65,90.
Druley, J. S. 65.
Duhon, E. J. 71.
Dumas, M. C. 42,93,95.
Dunbar, M. A. 59.
Dunlap, J. C. 42,134,137.
Dunmire, E. M. 71.
Eorls, S. M. 59,101,134.
Ebbinghaus, C. M. 65,85, 92.
Ebbinghaus, T. A. 71.
Eber, M. T. 65,150,159.
Eber, P. K. 42,96.
Eckert, M. J. 65.
Eckrich, E. J. 42,95,102, 123.
Edwards, L. 71.
Egts, V. F. 59.
Ehinger, K. R. 65,86,88, 92.
Ehinger, K. J. 71,91.
Ehinger, M. D. 71,91.
Ehinger, M. J. 71,91,98.
Ehinger, S. T. 59,86.
Eisaman, J. M. 59.
Eisaman, S. I. 59.
Ellis, E. M. 42,86,88,97, 117.
Ellis, L. M. 59,84.
Elward, R. J. 65.
Erpelding, R. D. 65.
Etzler, C. D. 42,98.
Everson, L. S. 42,92.
Fabian, N. L. 65,91,92, 97.
Fabini, D. A. 71.
Fabini, G. M. 65,85.
Fabini, J. A. 42,86,102.
Farmer, H. M. 65,83,85.
Farmer, M. L. 3,42,56,84, 88,104.
Fauckner, J. M. 59,86.

Fauckner, M. J. 65.
Faurote, R. A. 42,101.
Federspiel, R. A. 59.
Feil, A. E. 71.
Feil, P. G. 42.
Ferguson, A. M. 65,85,92, 97,149.
Ferrier, M. D. 71.
Filler, K. L. 71.
Fish, L. D. 43,98.
Fish, M. L. 65.
Fish, T. A. 71.
Fisher, D. J. 59.
Fisher, W. E. 59.
Fitzgerald, D. M. 71,94.
Fletter, K. S. 71,91.
Fletter, G. P. 43,134.
Fogle, V. R. 65,134.
Follis, G. F. 71.
Forbing, G. E. 71,139.
Ford, R. F. 59,84,97.
Ford, D. K. 43.
Foreman, J. A. 71,139.
Foreman, T. A. 59,84,86, 89,102.
Francois, S. M. 43,56,57, 80,81,102,103,113,117.
Franke, D. M. 71.
Franke, S. J. 43.
Frantz, D. A. 59,88.
Frecker, K. E. 71.
Freeman, P. M. 71.
Freiburger, J. M. 71.
Freiburger, S. K. 71,85, 94.
Fridley, D. P. 43,88,95, 102,156.
Fritz, C. M. 71.
Fry, S. A. 58,85,101.
Fry, T. E. 43,84.
Furge, T. K. 71,139.
Gabet, M. J. 65.
Gabet, J. F. 71.
Gallogly, J. P. 71.
Gallogly, R. A. 59.
Gamble, L. E. 65,91.
Garber, M. E. 71,101.
Garber, J. P. 65,101.
Garringer, M. D. 43.
Gasparina, M. L. 65.
Gasparina, P. G. 59.
Gaughan, J. F. 72,139.
Geary, D. A. 72.
Geimer, J. C. 59,101.
Geise, T. M. 44,101.
Gelzleichter, K. S. 59,86, 90.
Gemmill, G. M. 72.
Gensheimer, L. C. 72.
Geradot, B. S. 44,86,90.
Geradot, C. A. 65,86.
Geradot, G. M. 59,95.
Geradot, T. E. 72.
Getty, S. T. 44.
Geyer, C. S. 65.
Getz, C. L. 44.
Giant, D. J. 59,84.
Giant, S. C. 65.
Giant, J. R. 72,139.
Giaquinta, M. R. 65,85, 87,92,94,97.
Giaquinta, M. H. 72,80, 97.
Gibson, C. R. 59,80,82, 83,96,134.
Gibson, T. E. 72,139.
Giese, S. E. 59,88,95.
Giese, T. M. 44,123,159.
Gigli, G. M. 65.
Gigli, J. P. 65.
Gigli, Y. L. 72.
Gildea, J. M. 3,44,56,57, 84,88,89,92,104.
Gildea, J. H. 72,139.
Gillig, D. J. 65.
Gilliland, D. J. 44,57,82, 83,84,140,142,147,148, 150,157.
Glassley, G. S. 65.
Glassley, J. L. 72.
Glasson, A. J. 59.
Golembiewski, G. A. 65.
Goodspeed, T. E. 65,91.
Gordan, S. G. 59,98.
Grannon, J. A. 59.
Grannon, K. M. 44.
Greaf, J. A. 72.
Green, K. A. 72,85.
Gremaux, C. J. 72.
Gremaux, S. W. 44.
Gressley, S. R. 65.
Greven, G. M. 44.
Greven, M. E. 59.
Griffith, S. L. 65,86,91.
Grim, D. W. 72,139.
Grimmer, M. A. 65,91,92, 104,139.
Grimmer, M. L. 72.
Grosh, G. P. 44,134.
Grothouse, L. L. 72,85.
Guillaume, D. A. 72.
Guillaume, P. L. 59.
Gump, D. R. 44.
Gunner, P. A. 44,84,102, 129,156.
Gust, B. L. 72.
Gutman, K. A. 72,85.
Haffner, T. E. 72.
Haffner, T. M. 72.
Hageman, L. L. 65.
Hageman, J. M. 72,139.
Haggenjos, M. J. 65.
Haines, C. X. 65,134.
Haines, P. M. 44.
Hake, D. J. 59.
Hall, F. A. 44,93,102.
Hall, S. S. 44.
Halstein, J. A. 72.
Hamborck, J. J. 66,101.
Hammond, J. T. 59,84,92, 95.
Hancher, L. S. 72.
Hancher, T. J. 45.
Handlin, J. E. 59,86,98.
Hankee, J. C. 3,45,83,84, 104,113.
Hapner, C. K. 59.
Harber, B. A. 66,86.
Harber, J. S. 72,88.
Harkenrider, T. D. 72.
Harpel, G. A. 45,134.
Harpel, M. A. 72.
Harrington, A. M. 66.
Harrington, D. J. 72,139.
Harris, C. S. 60,95,113, 120.
Harris, K. M. 66.
Harris, L. L. 72.
Hart, D. R. 72,94.
Hartman, R. A. 72,139.
Haugk, J. E. 60.
Haugk, J. R. 45.
Haugk, R. T. 72.
Hayes, L. J. 45,80,81,95, 108,122,149.
Hayes, N. B. 72,139.
Heath, P. A. 72,85.
Hege, D. A. 72.
Heine, K. L. 73,91.
Heiny, A. T. 45,84,86,88, 92,93,104,127.
Heiny, L. M. 66,91,92, 104.
Heiny, M. E. 60,84,89,92.
Heiny, M. M. 73.
Heiny, V. S. 73.
Heinselman, T. A. 60,92.
Hennel, S. E. 73,94.
Hennel, M. A. 60,92,94, 95,104.
Henry, M. L. 73.
Herber, J. M. 45,93,95, 117.
Herber, S. K. 73,85,94, 159.
Hesley, S. F. 60.
Hickman, L. K. 73,85,88, 91.
Hicks, D. L. 66.
Highlen, M. E. 60,134.
Highlen, W. R. 45,98,134, 159.
Hilker, G. W. 45,101.
Hilker, C. A. 66,86,91.
Himmelhaver, C. 73,85,88, 91,110.
Himmelhaver, D. R. 66.
Hire, C. A. 73,85.
Hire, P. S. 66,88.
Hites, S. J. 73.
Hixon, D. M. 45,102.
Hixon, P. S. 60,88,90.
Hoch, L. E. 45,80,81,134.
Hoelle, C. A. 73.
Hoersting, A. M. 45,84, 86,98.
Hoersting, M. J. 73.
Hoersting, W. K. 60,86, 94.
Hoevel, M. M. 45,84,85, 90,101.
Hoevel, C. A. 73,85,90, 94.
Hoevel, M. A. 66,155.
Hoevel, R. A. 60,101.
Hoffman, E. J. 45,89.
Hoffman, G. T. 45.
Hoffman, J. S. 60,101.
Hoffman, J. M. 73,159.
Hoffman, S. G. 60,84.
Hoffman, R. J. 73,139.
Holsinger, S. C. 60,84,88, 95,102.
Horseman, R. E. 60,84, 101.
Horstman, T. L. 46.
Houshoulder, K. A. 66.
Howenstine, A. L. 46,86.
Howenstine, E. K. 73.
Hower, B. L. 60,84,95,98.
Howeth, J. M. 66,134.
Huguenard, E. A. 73,139.
Huhn, C. M. 73.
Hunter, M. E. 46.
Hunter, D. A. 73.
Huth, J. E. 66.
Huttinger, R. A. 46,92,93, 97,102.
Huttinger, T. E. 66.
Iannucilli, C. A. 66,88, 92.
Ide, D. A. 66,94.
Jacquay, A. E. 60,95,98, 99,113.
Jacquay, J. H. 73,139.
Jacquay, L. F. 60.
Jacquay, P. J. 46,140, 143.
Johns, M. A. 60,84,89, 149.
Johnson, M. J. 46.
Johnson, T. A. 73.
Jones, T. L. 73,139.
Jordan, B. J. 73.
Jordan, C. W. 46,82,83.
Jordan, J. S. 66,85,92,97.
Jur, J. J. 46,98.
Kaminski, C. I. 46.
Kaminski, K. M. 47,86,92, 95.
Kaniecki, K. L. 73.
Kawiecki, P. A. 66,101.
Keane, D. J. 66.
Kearney, D. E. 66.
Kearney, S. C. 60,152, 153.
Kearns, D. E. 47,84,117.
Keefer, S. P. 47,84,86,88, 89,92,93.
Keefer, R. F. 66.
Keenan, S. M. 60,140.
Kelleher, K. A. 60,88,95.
Kelley, D. G. 66.
Kelley, N. A. 60.
Kelley, A. M. 73.
Kelly, K. E. 60.
Kelly, J. C. 73.
Kelly, M. M. 17,47,95, 118.
Kelly, S. M. 60,92,104.
Kelly, T. J. 66,87,104.
Kelpin, D. J. 66.
Kelsey, J. M. 60,83,104, 152,153.
Kelsey, M. S. 47,83,84, 104,117,152.
Kennedy, E. B. 73.
Kennedy, S. E. 47.
Kennerk, L. J. 66,150.
Kent, K. A. 60,86,95.
Kent, L. C. 47,84,88,92, 93.
Kegar, D. R. 66,91,134.
Kegar, N. M. 60,92,104.
Kinder, R. 73.
Kintz, M. W. 3,60,83, 104,152,153.
Kintz, S. E. 73.
Kipfer, R. E. 60.
Kipfer, Y. S. 73.
Kissinger, M. S. 66,85,92, 97.
Kleber, D. P. 66,85.
Kleber, S. W. 60,84.
Kleber, M. A. 73.
Kleber, S. J. 73.
Kleinrichert, B. L. 66.
Kleinrichert, L. J. 47.
Kleinrichert, P. A. 73,85, 101.
Klier, J. M. 66,92.
Klier, M. C. 60,134,158.
Klingenburger, C. M. 74.
Klingenburger, J. J. 66,85.
Klinger, J. W. 47.
Klinger, R. J. 74.
Klug, D. C. 66.
Knight, S. E. 60.
Kocks, P. M. 66,94,97.
Koehl, K. A. 74,85.
Kohne, L. A. 47.
Kortokrax, J. A. 60,84,95,98.

Kraick, F. E. 47.
Kramer, P. S. 74,85,90, 94.
Kress, M. J. 74,85.
Kraemer, C. S. 74,101.
Kraemer, R. A. 74,101.
Krause, A. M. 60,95.
Krause, G. E. 61,98.
Kuhn, C. M. 74,85.
Kulleck, P. A. 47.
Kunburger, C. A. 61,86, 88,92,95.
Lambert, J. D. 47,154, 155.
Lancaster, M. D. 61,140.
Landin, M. A. 47,84,86.
Landin, R. J. 61,84.
Langschied, W. C. 61.
Lauer, B. A. 74,85.
Lauer, G. R. 74.
Lauer, M. E. 48,66,94.
Lauer, M. J. 47,80,86,98.
Lauer, S. E. 61,95.
Lauer, T. E. 66,134.
Lauer, R. M. 74.
Laughlin, J. M. 66.
Laughlin, T. D. 74.
Lawler, G. A. 61,84,92, 95,113.
Lawler, K. F. 48,126,148, 150,151,158.
Lebrata, G. D. 61,84.
Lebrato, M. T. 61,84,88, 95,96,156.
Leclear, K. L. 74,85,91, 104.
Lefeure, L. A. 48.
Lengerich, C. R. 61.
Leanard, V. C. 66.
Lerch, J. F. 61.
Lerch, S. J. 61,84,134, 155.
Levy, T. H. 74.
Liehr, E. L. 61,89,98.
Lill, M. C. 66,85,91,92.
Lill, J. F. 74,139.
Linder, R. A. 74,85.
Little, C. R. 48,93,95.
Little, R. M. 66,80.
Littlefield, J. E. 61,84,98, 100.
Littlefield, L. M. 48,101.
Loew, J. T. 66,85,88,92, 96,104.
Loew, R. M. 61,80,89,92, 104.
Logan, J. P. 66,85.
Lambarda, A. X. 61,92,93, 102,134.
Lambardo, M. C. 61,88.
Lomont, C. L. 74.
Long, K. A. 66,97.
Longsworth, W. E. 66.
Loos, G. F. 61,134,154, 155.
Ludden, L. A. 74.
Ludden, M. F. 48,84,96, 134,140,155.
Ludwig, S. K. 74.
Luginbill, J. K. 74,91.
Lynch, R. A. 74,85.
MacDonald, J. S. 74.
MacDonald, M. A. 66,92, 97.
MacDonald, J. F. 61,93.
Mack, D. B. 48,95,101, 113,117.
Mack, P. E. 74.
Mackey, T. H. 66.
Magner, C. K. 74.
Maldeney, C. M. 66.
Maldeney, R. J. 48,84.
Maleady, N. E. 61,84,88, 149.
Malkaski, J. K. 48.
Malkaski, M. X. 61.
Marks, L. K. 66,92,97.
Martin, C. M. 48.
Martin, R. E. 48,98.
Martin, E. L. 61,84,88,89, 102.
Mater, B. A. 74.
Mattes, E. J. 48.
Mattes, W. J. 61.
Mattingly, C. J. 61,92,95, 96.
Mattingly, S. E. 66,85,86, 88,92,97.
Mattingly, J. E. 61,134.
Mattingly, J. L. 61,123, 134.
McAlister, C. C. 66,91.
McArdle, C. H. 66.
McArdle, K. L. 66,97.
McArdle, M. S. 66,85,98.
McArdle, J. L. 61.
McArdle, M. E. 61.
McArdle, M. L. 61.
McArdle, P. A. 48,84.
McArdle, S. P. 74.
McBride, M. T. 3,61,104.
McCarron, K. P. 61,84,88, 95,113.
McCauley, K. P. 48,86,92.
McChesnney, L. L. 48.
McCan, K. R. 3,48,80,81, 84.
McCan, M. E. 74,80, 85, 91.
McEntee, J. M. 66,85, 101.
McEntee, M. R. 66,101.
McEntee, M. R. 61.
McGuire, K. P. 61.
McGuire, P. E. 61.
McKee, R. W. 49,95,96, 134.
Meinzen, M. S. 74,85.
Merchant, J. K. 61,140.
Merz, R. S. 49,140,150.
Meyer, J. J. 49.
Meyer, M. D. 66,80,85.
Meyer, T. J. 74,80,85,139.
Meyers, K. S. 66,86.
Meyers, M. A. 61,95.
Michell, J. 67.
Miller, D. R. 49.
Miller, K. A. 49,101.
Miller, G. L. 74.
Miller, J. A. 74.
Miller, L. E. 61,84.
Miller, S. A. 49,86.
Miller, T. H. 49,96.
Miller, T. H. 67.
Minnick, D. M. 61,86.
Minnick, M. C. 67,85,97, 98.
Minnick, M. A. 49,84,98.
Minnick, M. G. 74.
Moisica, J. C. 74,91,97.
Monnier, K. L. 61.
Moore, K. L. 61,124.
Moore, K. L. 74.
Moore, K. L. 49,80,102.
Morgan, C. A. 74.
Morgan, L. R. 67,85,91, 154,155.
Morica, L. S. 49,80.
Morrel, J. P. 74,85.
Morrel, W. F. 61.
Morris, K. H. 61.
Morris, L. M. 74,85.
Morthorst, G. E. 67.
Maurey, D. L. 67.
Maurey, R. J. 74.
Muldoon, A. M. 3,49,86, 104,105.
Muldaan, C. E. 61,86.
Muldoon, J. F. 74,134.
Muldoon, M. R. 67,92,97.
Mulgrew, M. P. 67,85,91.
Murnan, C. S. 49,101.
Murnan, M. L. 49,101.
Murray, J. P. 67,134.
Nagel, G. L. 61,102,152, 153.
Nayarkas, J. A. 67,94.
Needler, C. A. 49,104, 113,117.
Neff, P. I. 67,92,94.
Neff, T. L. 61.
Newman, C. A. 67,85,86.
Nichals, D. J. 61,93,134.
Nichter, C. J. 74,88.
Nicale, J. A. 49,90.
Nill, J. E. 67,91,150.
Nill, J. G. 3,50,104,122, 148,156.
Nill, J. L. 67.
Nill, S. J. 61.
Nine, J. A. 50,84,86.
Nine, S. M. 67,97.
Nye, B. J. 74.
Nye, C. L. 61,88,98.
Obergfell, J. J. 61.
Oberley, D. M. 67,97.
Oberley, J. A. 50.
Oberley, R. A. 74,139.
O'Connell, T. B. 74.
O'Hare, S. M. 61,80,87, 94.
Olson, J. S. 67.
Olson, M. D. 74.
O'Neill, K. A. 50.
O'Neill, S. A. 50.
O'Reilly, M. T. 50,96, 104,123,126,134,135, 137,138,146.
Osbun, M. S. 50,98.
Osterhalt, M. E. 74
Osterholt, R. E. 67,155.
Osterholt, W. L. 67.
Ottenweller, B. N. 67,84, 91.
Ottenweller, C. R. 50,56, 57,80,82,83,84,126, 140,141,142.
Ottenweller, P. 139.
Ottenweller, S. C. 74.
Oxley, J. R. 67.
Palmer, J. R. 61.
Palmer, J. S. 74,88.
Palmer, P. A. 50.
Panza, R. A. 74.
Panza, R. A. 67.
Parent, J. J. 61.
Parent, R. W. 51.
Pasternak, L. J. 67,85,87, 97.
Patton, D. J. 74,85,88,91.
Paurice, M. L. 62,88.
Pazder, W. E. 74.
Pazder, S. J. 67.
Peffley, J. H. 67,88,91, 94,97,98.
Perry, M. L. 67.
Perry. W. M. 62.
Petit, V. E. 67,87.
Peterink, J. P. 74.
Phillipp, S. R. 62,80,84, 152.
Phillips, N. J. 62.
Pine, P. L. 74.
Pine, S. L. 51,84,96.
Pio, C. M. 74,85.
Plymale, C. A. 51,57,84, 85,89,100,101,117.
Poffenberger, R. F. 51,84, 85,89.
Powell, J. M. 51,101.
Powell, K. R. 51,84.
Powell, W. C. 67.
Pranger, R. A. 75.
Pranger, R. L. 51.
Pranger, R. R. 62.
Prezbindowski, D. R. 62.
Pracise, J. M. 51.
Pucher, M. H. 62,134.
Pugh, M. K. 51.
Pusateri, J. A. 75,139.
Quackenbush, R. D. 67, 134.
Quinlan, T. E. 51,80,84, 122,129,134.
Ramage, M. A. 22,51.
Ramirez, R. A. 51,93,95.
Rauner, H. C. 62.
Rectanus, D. G. 67.
Rectanus, R. J.
Reed, D. A. 62,134.
Reed, D. J. 75,140.
Reed, R. R. 75.
Reed, S. A. 67,85,97.
Reed, S. C. 75,91.
Refakis, P. M. 62.
Reidhaar, J. W. 75.
Renz, P. A. 67.
Reville, C. S. 75.
Reuss, C. E. 75,85,91.
Rexrath, K. A. 75.
Richards, J. A. 75.
Ridenaur, V. L. 75,85.
Rieger, C. L. 62,98.
Rieger, M. A. 75.
Ringle, R. R. 67.
Risteter, D. M. 62,98.
Roberts, D. T. 62,82,83, 84.
Robertson, D. J. 62,80.
Robertson, T. P. 62,134, 140.
Rockstal, M. J. 75.
Radenbeck, C. A. 75.
Rodermund, L. A. 75.
Rogers, S. H. 51,84,134.
Rolf, E. T. 51,96.
Ralf, T. J. 67.
Roller, M. A. 75,91.
Roller, P. A. 51,85,95,96, 149.
Rondot, J. M. 75,88.
Rorick, D. R. 67.
Rorick, L. E. 52.
Rorick, R. A. 75.
Rorick, M. L. 75.
Rorick, R. R. 68.
Rose, C. M. 62,84,104.
Rose, M. G. 62,134.
Rose, R. A. 75.
Rosswurm, K. A. 75.
Rosswurm, L. M. 62.
Roussel, R. N. 52.

Rowan, T. P. 52.
Roy, G. A. 68,85.
Rubino, M. J. 62,95.
Ruckel, C. S. 75,85.
Runckel, C. S. 75.
Rue, D. A. 62.
Rue, R. A. 75.
Rue, R. J. 52.
Ruetschilling, D. G. 68.
Runda, M. L. 75.
Rupright, G. A. 75.
Ryan, L. M. 68.
Ryan, N. A. 52,93,95,96, 113,117.
Sainz, G. M. 52.
Sandels, E. J. 62,150.
Sarrazine, A. A. 62.
Sarrazine, B. C. 75.
Sarrazine, R. J. 68.
Sarpa, J. G. 68,80,84,85, 134,159.
Sauer, T. M. 75,85.
Saul, J. E. 75.
Savieo, R. J. 62,84.
Schaefer, J. E. 52,88,98.
Schafenacker, A. J. 75.
Schafer, S. K. 62,84,92, 102.
Schaffer, N. F. 68.
Scheiman, D. K. 75.
Scheiman, L. S. 75.
Scherschel, R. J. 75.
Schibley, S. A. 62.
Schiffli, M. J. 68,85,150.
Schiffli, P. A. 75.
Schlau, M. F. 62.
Schmeding, M. A. 68.
Schmenk, T. N. 68.
Schmidt, T. J. 75.
Schmitz, D. R. 75.
Schmoll, M. L. 52,80.
Schoch, T. J. 68.
Schoch, M. M. 52,88.
Scholl, D. A. 76,139.
Schortgen, J. M. 76.
Schory, K. S. 76.
Schott, W. J. 76,139.
Schowe, R. T. 52,95.
Schuhler, J. D. 52,84,86.
Schulte, J. M. 52,98.
Schrader, S. J. 62,84,86, 88,89,92.
Scranton, V. L. 68,91,92.
Seabers, J. M. 62,98.
Seiler, R. M. 68,92,97.
Shank, B. E. 76.
Shank, D. J. 68,91,134.
Shank, P. L. 68,97.
Shank, J. C. 62,140.
Shank, T. J. 52,134,140, 141,142.
Shea, B. F. 76,139.
Shirmeyer, A. L. 68,91.
Shulze, T. A. 76.
Shuster, M. F. 76.
Shuster, R. J. 62.
Sholl, D. A. 76.
Siefert, C. M. 68,134.
Siefert, M. A. 76,85,88, 101.
Simon, E. J. 62,95.
Simon, J. P. 68,101,150.
Singleton, C. A. 62,84.
Singleton, P. A. 76.
Sitko, D. J. 52,113,117.
Sitko, D. A. 62,80,84,88, 102,122.
Sitko, L. E. 76.
Skevington, C. M. 3,62, 84,88,92,104.
Skinner, J. R. 62.
Sledz, G. M. 76.
Smith, D. J. 62,134,146.
Smith, J. A. 76,88.
Smith, J. A. 76.
Smith, J. A. 76.
Smith, J. W. 76.
Smith, K. M. 68,86.
Smith, S. K. 68.
Smith, S. R. 52,80,81, 102.
Snyder, J. T. 62.
Sorg, C. L. 68.
Sorg, C. R. 53.
Sorg, D. A. 76.
Sorg, J. E. 76,88.
Sorg, M. E. 53.
Sorg, P. J. 53.
Sorgen, B. W. 68,134.
Sosenheimer, J. M. 62,86, 92,95.
Sosenneimer, J. M. 53,95.
Spaulding, G. F. 68.
Spieth, J. C. 76.
Spohn, D. M. 62,98.
Spoltman, S. J. 76.
Sprinkle, D. M. 15,68,88.
Sprinkle, L. K. 53,102.
Stabler, S. L. 68.
Starost, R. L. 76.
Stosko, K. M. 76,85.
Staska, M. A. 53.
Stearns, L. S. 76.
Steckler, J. F. 53,95,117.
Steckler, M. C. 62,88,95, 110.
Steenman, K. S. 53.
Steenman, M. J. 62.
Steenman, N. A. 76,85.
Steffen, B. M. 62,80,85, 86,123.
Stier, B. N. 62,101.
Stier, L. L. 62,84,89,95.
Still, J. A. 53,134.
Stimson, J. M. 76,85.
Stitt, A. K. 62.
Stone, J. R. 62,101.
Stout, R. L. 63,93.
Strabbing, R. L. 68,134.
Strabbing, J. S. 63,94.
Strabbing, T. 76,139.
Strabbing, T. 76,80,139.
Strack, G. J. 68,101.
Strain, J. X. 68,97.
Stratman, T. J. 69,85,97.
Stritmatter, R. E. 63.
Strouts, M. C. 53.
Strouts, P. A. 76.
Stuck, J. A. 53.
Sturm, K. A. 63.
Sturm, S. A. 76.
Sullivan, K. S. 69,92,94.
Sullivan, E. M. 53,80,88, 93.
Sullivan, J. P. 69,85,87, 91,102,104.
Suveges, B. J. 63,102.
Swineheart, S. J. 63,89, 93,102.
Szczepanski, J. F. 76.
Taggart, L. M. 63.
Talarico, J. E. 69,85,134.
Talarico, T. A. 63.
Talarico, T. M. 76.
Teagarden, P. L. 76,85.
Tholen, C. A. 69,86,94.
Tholen, J. R. 53,95.
Thomas, J. A. 63.
Thompson, C. L. 63,88.
Thorne, A. D. 53.
Tierney, T. D. 69.
Todd, J. G. 69,101.
Torberg, M. L. 69,85,88, 97,156.
Trabel, D. E. 63.
Trabel, D. N. 69.
Trabel, E. M. 53,86.
Trabel, R. T. 54,90,101.
Trabel, R. H. 69.
Trainer, M. W. 63.
Trainer, S. J. 76.
Troutman, B. E. 76.
Troutman, J. M. 63,89,92, 102.
Truemper, M. M. 54,57, 84.
Truesdell, N. E. 76,85.
Truesdell, S. E. 54.
Turner, K. I. 76,97.
Underwood, R. T. 54.
Urbine, A. M. 69,85.
Urbine, G. C. 54,134.
Vachon, M. E. 69.
Vachon, M. P. 69.
Vachon, R. S. 69,86.
Vachon, S. A. 54,101.
Vail, K. W. 69.
Vail, M. A. 69,91,92,97.
VanBruaene, M. M. 63.
Vance, L. A. 63.
Vance. S. A. 54,84,88, 93,95,117.
Van Horn, K. A. 69,97.
Van Horne, G. R. 54.
Van Horne, J. M. 63,86.
Van Horne, N. J. 77.
Van Meter, J. L. 63,96, 134.
Venderly, M. J. 77.
Venderly, P. J. 54.
Ventruella, P. J. 77.
Ventruella, M. P. 77,80, 91.
Viau, C. A. 3,63,84,104, 113.
Viau, R. W. 69.
Vincent, E. P. 63,134.
Voirol, C. S. 63.
Voirol, N. L. 77.
Vonderhaar, R. J. 54.
Voors, D. L. 77,85,88.
Voors, L. M. 63,95.
Voors, S. K. 69.
Vorndran, E. B. 77.
Wagner, A. L. 69,92,94, 97,104.
Wagner, J. S. 77,85,91.
Wall, C. A. 63,92,95,97.
Wall, R. A. 69,97,149.
Walter, R. C. 63,155.
Waltke, T. E. 63.
Walton, T. M. 77.
Weaver, M. A. 77.
Weber, B. A. 54,86,88,92, 104.
Weber, C. R. 77.
Weber, J. A. 77,91.
Weber, K. A. 54,84.
Wedler, C. R. 63,101,140.
Wedler, M. J. 69,101.
Wedler, M. L. 77,85,98.
Wehnert, L. D. 54,84,95, 98.
Wehnert, R. A. 69.
Wehrle, J. K. 77.
Welch, D. L. 54.
Welch, D. M. 69,87,91, 155.
Welch, S. E. 77,85.
Welling, K. M. 77,85,91.
Wendeln, G. L. 54.
Wendeln, R. A. 77,85.
White, C. R. 55,95,97.
White, P. J. 63,98.
Wickensheimer, M. F. 77.
Widmer, D. K. 77.
Widmer, G. T. 63.
Widmer, R. J. 69.
Widmer, S. M. 77,139.
Widmer, W. R. 69.
Weiderholt, L. A. 55,90.
Wilkinson, K. E. 77.
Wilkinson, M. A. 63.
Wilkinson, P. M. 55.
Wilkinson, T. L. 77,139.
Wilkinson, T. L. 77.
Will, D. P. 63.
Willcutts, C. A. 69.
Willcutts, M. S. 63.
Williams, R. S. 69,97,98, 149.
Wilkinson, P. M. 55.
Wilson, J. E. 55.
Wilson, J. G. 77,139.
Wiltshire, J. A. 69,86,98, 104.
Wiltshire, L. S. 77.
Wiltshire, P. S. 77.
Wiltshire, S. E. 55,108.
Wirges, C. L. 77.
Witte, J. M. 55,95,108, 123.
Witte, G. A. 77,80,139.
Woehnker, D. E. 63,86,98.
Woehnker, K. M. 69,86, 98.
Woehnker, M. E. 63.
Woehnker, M. P. 77,85.
Wood, C. E. 69,134.
Worman, M. A. 77,91.
Wyss, B. A. 69.
Wyss, J. C. 63,94.
Wyss, K. L. 63,134.
Wyss, M. L. 77,85.
Wyss, S. L. 55.
Young, F. E. 77.
Zahrt, K. A. 77.
Zent, J. M. 63,134.
Zickgraf, E. C. 77,85.
Zierten, R. P. 77.
Zimski, K. A. 3,63,84,92, 104,113.
Zuber, C. A. 63,84,101.
Zuber, J. M. 69,85,92.

BENEFACTORS

Anthony Home Service Inc.

Bishop Luers Key Club

PATRONS

Vance Decorating Co.
Michael Kinder & Sons Inc.
Gildea Tool & Engineering Co. Inc.
Lauer Construction Co.

SPONSOR

Art's Six Point Marathon

Dr. John H. Nill, M.D.

Dr. John E. Krueger, M.D.

Quinn's Grill Inc.

Pettit Place Barber Shop

Waynedale Pharmacy, Inc.

Roethele Building Materials

Jim Kelly Buick

Junior Boy's

Room 251

Senior Boy's

DONORS

Mr. & Mrs. Frank P. Talarico

Mr. & Mrs. J. Grimmer

Waynedale Bakery

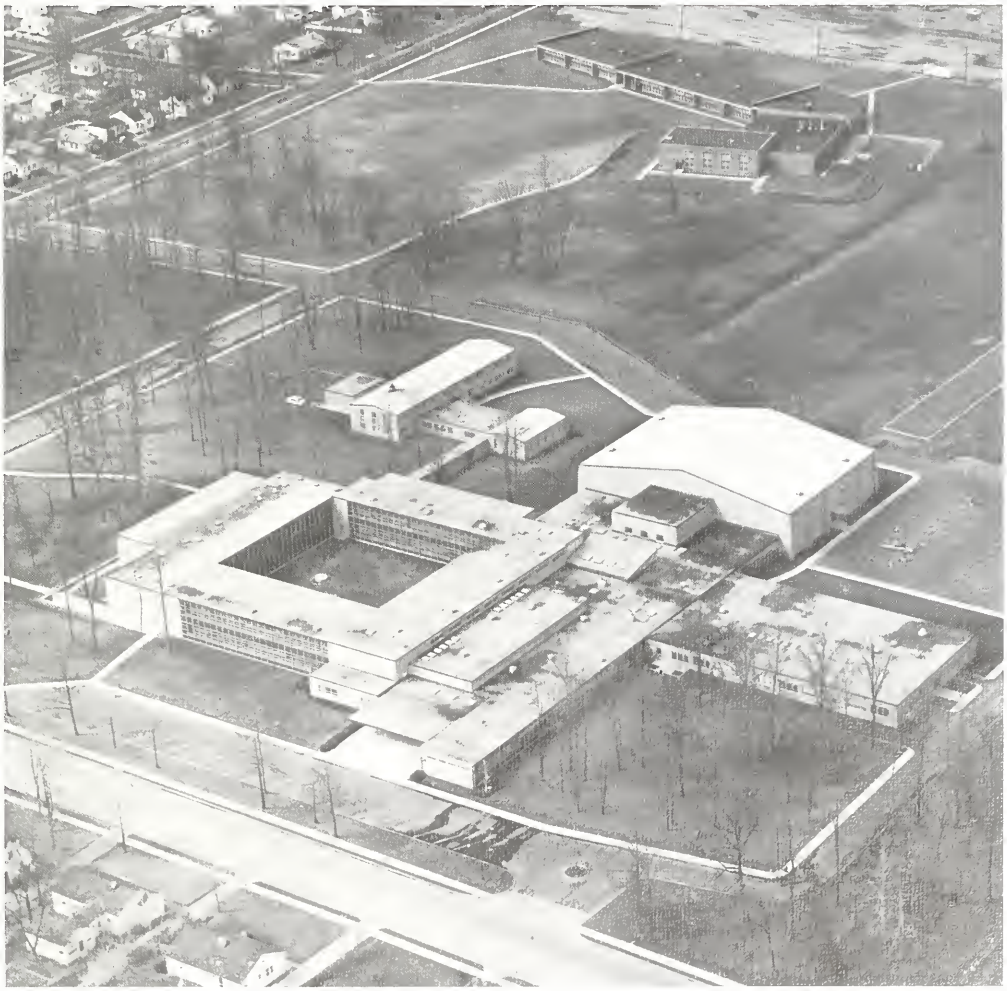

Congratulations

to the

Class of '67

Compliments of

SCHINNERER &

TRUEMPER

INC.

Compliments of

DIDIER BROS. MEATS

930 E.
PETTIT
744-3849

1109
TAYLOR
422-7925

2636 So.
ANTHONY
744-4709

1730
HIGH
743-3228

HALLMARK HOUSE

Greeting Cards, Party Supplies, Gifts

Southgate Plaza

745-1522

CENTLIVRE OIL CORPORATION

Exclusive Distributors for Gulf Oil Corporation

IN THE GREATER FORT WAYNE AREA

Gasoline, Motor Oil, Diesel Fuel, and

Home Heating Oil

2717 Covington Road Phone: 744-3391

FRANCIS I. DuPONT and CO.

John D. Kearney

Compliments of

W. T. GRANT CO.

Southgate

SOUTHGATE SHOE SERVICE

"Service while you shop"

744-4590

TRULOCK MEN'S WEAR

Stewart W. Trulock

Southgate Plaza 745-8181

Congratulations to the Class of '67

KEARN'S DRUGS

Complete Pharmacy Service

5116 South Calhoun Street

744-1244

WISSEL'S PIZZA

6437 Bluffton Rd.

and

E. Wayne at Anthony

747-6113 422-6922

BUSKIRK'S SHELL SERVICE

Brake Drums Turned—Wholesale & Retail

Complete Shell Service

"Behind the Fence"

4903 South Lafayette

744-9645

Congratulations and Best Wishes to

the Graduates of 1967

Compliments of

STELLHORN HARDWARE COMPANY

Hardware—Houseware—Sporting Goods

Paint—Lawn Supplies

Bob Freiburger

2018 Fairfield Ave. 744-0805

HALL'S

DRIVE-IN

RESTAURANT—CURB SERVICE—CATERING

1502 Bluffton Road 744-9443

The Obligation

of a great name . . .

In adopting the name of Abraham Lincoln, this company assumed the responsibility of measuring up to that great name in character, integrity, and thoughtful human service.

You are cordially invited to visit the Personnel Department and explore the many job opportunities we offer at Lincoln National Life.

THE Lincoln NATIONAL Life INSURANCE COMPANY

Its name indicates its character

STILLMAN'S

DOWNTOWN • SOUTHGATE

Compliments of

"DOC CACCAMO'S"

PIZZERIA

5520 Decatur Road

745-9124

Compliments of

H. B. SHANK & SONS

TIMELY! CHALLENGING!

NEW ST. ANTHONY MESSENGER

New from cover to cover, an exciting new concept of the Catholic Family Magazine; designed to help the Catholic family meet the challenges of today's evolving Christian world.

PUBLISHED BY THE FRANCISCAN FATHERS

1615 Republic Street Cincinnati, Ohio 45210

Monthly 325,000 circulation

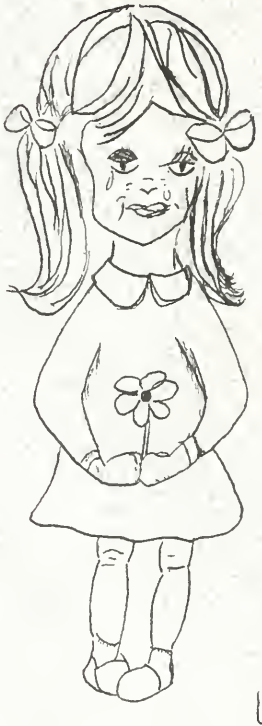

Were sure gonna
miss ya!

Junior Girls

"FROM THE CLASS OF ALL SEASONS"

SOPHOMORE GIRLS

159
160
162

Homerooms
151
152
153
154

Undefeated Football Season

"Best of Luck to the Underclass"

SENIOR GIRLS

COMPLIMENTS OF

WATTER'S STUDIO

3121 South Calhoun

744-3107

Since last summer, we, the Accolade staff, have been kept busy working on many aspects of producing the '67 yearbook, which is another chapter in Bishop Luers' history. We are proud to announce that with the growth of the school this last year, we have also increased our book to a larger format. This has made our job seem even more challenging, but yet much more rewarding.

Had it not been for the devoted members of the staff, this Accolade could not have been made possible. These kids donated many valuable hours drawing and checking layouts, writing stories, headlines, and captions, typing, copy reading, and editing. We certainly would like to thank them for their hard work and continuing support. For assisting us in helping co-ordinate the '67 Accolade, we also thank Jim Arthur, representative of the American Yearbook Company and our moderator, Fr. Fulgence, O.F.M.; Fathers Clyde and Alton, for their photography and also Watters and Delmar Studios. Thanks also goes to Fr. Donnul and the administration for their cooperation, help, and patience in assisting us.

Now, with the close of the year and the completion of the book, we would like to relinquish our editorship to Kathy Zimski and Mike Kintz. We hope that the Accolade upholds the tradition of service the yearbook has offered in the past years and that it grows and improves in the future.

Kathy McCon and John Hankee

Picture Credits
Father Clyde Young, O.F.M.: pp. 2,3,5,9
12-25,30,33,35,36,38,43,50,55,58,60,66,
70,73,76,79-89,92-105,107-111,114,115,135-
138,140-144,149,154-159,120,121,130,131.
Father Alton Wintz, O.F.M.: pp. 4,6,12-15
17-19,21,23,24,28,29,46,62-64,67,69,72,
75,77-79,84,87-89,93,95,104,106-114,118,
119,131,137-139,149-151,158,159.
Father Manfred Schuxnayder, O.F.M.: pp.
116,117,146-148,152,153.
Watters: 4,29-36,38-55,146
Delmar: 53-61,65-71,74,75
Sister Columban O.S.F.: pp. 1
Mike O'Reilly: Aerial photos

CONGRATULATIONS

SENIORS

FRESHMAN GIRLS

SOPHOMORE

BOYS

155 156 157 158

Hi Night Owl,
You're really a good, crazy friend to have. How's your little green caboose? Is it still chugging along? Tell Mike I said hi! (HA! HA!) You're really a nice kid (even though you may keep me up at all hours) hog up my bed, and eat me out of my house. A friend always,

Kathy

Kathy –
A wonderful
and sweet gal whose
friendship I treasure
very much. Last year
just wouldn't have been the
same without you and your
great sense of humor. Remember
those "cool" Religion classes, or shall
I say "warm"? What to Lee didn't
know didn't hurt him (he must have
thought we were good kids). Somehow
we survived typing and I'd better not
omit the fun we had in shorthand class
so much for school. I want to wish you the
best in the future with Tom and all you do (I'm
sure Lloyd wants to also). Let's hope this year is
our best, even though it may look that way now.
Well, anyhow, good luck and best of wishes in your
last year at B.L. Have a groovy senior year.
From a fellow senior
and friend (hope always),
Diane
'68

Autographs

AMERICAN YEARBOOK